WOULD YOU GO BACK?

Would you be willing to go back to street sprinkling with water? So many people complain of the damage by the oil that in certain neighborhoods residents are all up in arms while others are calling long and loud for the oil. It is doubtful if we should care do go back to the old system. The work is progressing as rapidly as possible, so do not find fault. Remember, it is a proposition of oiling the entire country. It is expensive and it certainly puts the dust nuisance out of business. The cure is not pleasant, but it does its work.

CONQUERING THE DUST NUISANCE

THE WEATHER

Washington, June 10.—Probably showers tonight and Sunday; moderate temperature; light to moderate variable winds.

THE PORTSMOUTH HERALD

FIRST IN NEWS---CIRCULATION---GREATEST

SUN AND TIDE

Standard Time

Sun Rises 4.06
Sun Sets 7.21
Length of Day 15.15
High Tide ....12.16 a. m. 11.19 p. m.
Moon Rises .....8.07 p. m.
Light Auto Lamps at ...7.51 p. m.

VOL. XXXVII., NO. 215. PORTSMOUTH, N. H., SATURDAY, JUNE 10, 1922. Portsmouth Daily Republican, Merged with THE HERALD, July 1, 1902 PRICE TWO CENTS

5-STORY BUILDING DESTROYED IN BOSTON

(By Associated Press)

Boston, June 10.—The 5-story warehouse and office building in the South Boston manufacturing district, owned by the Dexter Stores, was destroyed by fire early today. A large quantity of wool stored on the first three floors was burned. After two hours of fighting during which two firemen were injured, the flames were placed under control. Fire Chief John O. Taber estimated the loss at about $150,000.

The crew of Engine 1, carrying a hose line to the upper floors, were blown back from the stairs by a hot air explosion. The men were shaken up. The plants of the Gillette Safety Razor Company and of the American Sugar Refining Company were threatened.

SHERIFFS TRYING TO LOCATE WARD'S FATHER

(By Associated Press)

White Plains, N. Y., June 10.—Deputies from Sheriff Werner's office today were searching for George S. Ward and Ralph D. Ward, father and brother of Walter S. Ward, confessed slayer of Clarence Peters. Subpoenas for Ward's father and brother were issued yesterday, but they had left the elder Ward's home a few hours before the servers appeared. The authorities want to question the father of Walter S. Ward regarding the blackmail plot, said by his son to have caused the killing of Peters.

STARK LODGE, K. OF P., ELECT OFFICERS

At a regular meeting of S. W. Stark Lodge No. 28, Knights of Pythias, held last evening at heir lodge room, the following were elected to office.

Councilor Commander—Benjamin F. Tuze.

Vice Councilor Commander—Alexander Richardson.

Prelate—Haywood Burton.

Master of Work—George M. King.

Master of Finance—R. H. Goodman

Master of Exchequer—John Downey.

Keeper of Records and Seals—Wm. Phillips.

Master-at-Arms—Jessie Hood.

Trustee for 18 monts—Alfred Taylor.

NEARLY MILLION FIRE LOSS AT WOONSOCKET

(By Associated Press)

Woonsocket, R. I., June 10.—Loss estimated at about three-quarters of a million dollars was caused by fire that destroyed two business blocks and damaged two others in the center of this city's business district, today. The Woonsocket Call Publishing Co. lost its plant, and with an individual loss of $200,000, has arranged to publish its newspaper as usual this afternoon from the office of the Pawtucket Times. The Crowell Building and the Hunt Building, both on Main street, were the structures destroyed. The Mullen Building and the Buckland Building were the buildings less seriously damaged. The fire was eventually controlled with the assistance of apparatus that came from Worcester, Mass., Providence and Central Falls. Six firemen were injured when the walls of the Crowell Building collapsed. Two of them required hospital treatment. The fire started in the Crowell Building and spread quickly into the building in which the newspaper office was situated. The Mullen Building and the Buckland Building were the next to go.

ARMED MEN MARCH IN RILEY COAL MINE DISTRICT

(By Associated Press)

Terre Haute, Ind., June 10.—Serious disorders broke out at the Riley coal mines and the Kern Coal Company's mines near here early today. Three hundred men, some armed, were reported forming for a march to the Riley mines and a party of one hundred men are reported to have attacked the Kern Company's mines, overturning cars of coal and attacking and seriously injuring one of the employees there.

SEN. HALE WORKS FOR FUNDS FOR NAVY YARD

U. S. Senator Frederick Hale is a member of the sub-committee on naval affairs and is just now making the fight of his life to provide funds for the Portsmouth-Kittery Navy Yard.

U. S. Senator Frederick Hale.

He has been so confined over his work for the past months that he has been unable to get away even to look after his interests in the state.

PRESIDENT'S CORNET FOR SHRINERS

(By Associated Press)

San Francisco, June 10.—The cornet that President Harding tooted as a youth will blare a tune for the Shriners who will attend the golden jubilee of the Ancient Arabic Order of Nobles of the Mystic Shrine. It was learned here today that the President had loaned to a member of Aladdin Temple Columbus, Ohio, the instrument he played upon as a member of the village band in his boyhood.

MEDICAL STAFF OF ORPHANAGE RESIGNS

(By Associated Press)

Spokane, Washington, June 10—Children of the Hutton Settlement, a large orphanage near here, were without medical attention today, as a result of the resignation of the medical staff last night. The physicians said they would not be responsible for the health of the children if Christian Science treatment by attendants were allowed.

EXPECT ARREST IN JACKSON MURDER

(By Associated Press)

Painesville, Ohio, June 10—Detectives from Jackson, Michigan, seeking clues to the slaying of Miss Alice Mallet, matron of the Crittenden Home, Jackson, intimated an arrest may be made here today. The officers had been following a circus which played in Jackson the night of the murder and which is here today.

MARSHAL FOCH HAD TIME TO AID BLIND--REBUKES JANITOR WHO REFUSED

Here Is An Interesting Dialogue From Paris

(By Associated Press)

Paris, June 10—"Excuse me, am I near the Wounded Soldiers' Institute?" asked a blind veteran of a passing pedestrian as he tapped his way along the sidewalk. "I've only been there twice and I'm not quite sure of the way."

"You are close to it now," let me take you", came the reply.

Arriving at the door, the guide said to the janitor: "Kindly take this man to the section for the blind."

"Take him yourself"growled the janitor. "Under the archway and the other side of the building."

The civilian did so and on the way out addressed the janitor again.

"Couldn't you be a little more obliging to the blind?" he asked gently.

"There are too many and I haven't the time," was the surly response.

"It seems to me it is your duty to help them" said the stranger. "I can find time, and I am Marshal Foch."

MONTH'S REPRIEVE FOR MURDERER

(By Associated Press)

Boston, June 10.—The Governor's Council gave Rocco Scicchitani, under sentence of death for the murder of Patrolman Thomas J. Riley of Cambridge, another month to live today when J. T. Zottoli, attorney for the condemned man asked for a reprieve to make a motion for a new trial. Scicchitani has been confined in the death house at Charlestown prison. His execution was set for next week. In his plea before the Governor and Council, Zottoli claimed that the indictment had not been carefully procured. Officer Riley was killed on November 21, 1921. Governor Cox explained that the reprieve was granted because counsel for the condemned man satisfied the council that he had new evidence to offer in the case.

ANGLO-IRISH TREATY READY FOR SIGNATORIES

(By Associated Press)

London, June 10.—After today's meeting of the British signatories of the Anglo-Irish treaty, it was stated that Arthur Griffith, president of the Dail Eireann, would meet Prime Minister Loyd George this afternoon, and that it was likely a settlement of the question at issue would be reached.

DAUGHTER OF SEC. HUGHES MARRIES

(By Associated Press)

Washington, June 10—Miss Catherine Hughes, daughter of Secretary of State Hughes and Chauncey Lockhart Warddell of New York, will be married date today at the Washington Cathedral. The President and Mrs. Harding with a distinguished assemblage of guests will attend.

MAINE "PRO" AGENT REPORTS

(By Associated Press)

Portland, Me., June 10—Seth May, Federal Prohibition Enforcement Director in a resumé today of the operations of his department in Maine since last August, said there have been seized 3500 quarts of whisky; 800 quarts of gin, 376 gallons of wine, 138 gallons of alcohol, also a dozen automobiles.

BILL HORAN SAVES HOLY CROSS IN COLUMBIA GAME

After Tunney of Holy Cross had been driven from the box on Friday, Bill Horan went in against a five run handicap and won the game against Columbia. He struck out 11 men. Columbia scored five runs in the first inning.

MORE EMPLOYEES RETURN -- MILLS SHOW A GAIN

(By Associated Press)

Manchester, N. H., June 10.—A lively contest which developed when police officials yesterday requested the city park commission to refuse textile strikers permission to congregate in City Park for weekly mass meetings was settled today when the Commission so far modified the existing permit as to forbid the appearance of any but local speakers. Today's hearing was adjourned from last night. No crowd gathered today when workers entered the mill gates, due to an injunction against picketing, obtained by mill officials.

REFUSE FINANCIAL AID TO GERMANY--BANKERS ADJOURN

(By Associated Press)

Paris, June 10.—The report of the International Bankers' Committee, which was handed to the Reparations Commission today, will express the opinion that under the present circumstances a big loan to Germany, liquidating the reparation problem as a whole is impossible, according to the French press. The Bankers' committee adjourned sine die at noon.

HEAT CLOSES UP CONCORD SCHOOLS

Concord, N. H., June 9—Pupils in the Concord public schools were dismissed this morning on account of the heat. The high temperature mark was reached at noon when 89 was registered, this being even with the highest mark for this date since the weather bureau was established. A smart shower at 1 o'clock caused a drop of 11 degrees but later in the afternoon the mercury was scurding again. No serious prostrations were reported.

PICK UP ONE OF THEIR OWN CREW

The Coast Guard at the Isles of Shoals station were obliged today to go out and pick up one of their own crew, acting Boatswain's Mate Smalley. He was returning from Portsmouth in a motor boat and was about a mile off Appledore Island when his engine refused to work.

MRS. PAGE PROBABLY FATALLY HURT

(By Associated Press)

South Royalton, Vt., June 10.—Mrs. Russell S. Page, daughter-in-law of United States Senator Carroll S. Page, Hyde Park, who was believed to be fatally injured in an automobile accident near here yesterday, in which two other women lost their lives, has a fair chance of recovery, physicians said today. She is suffering principally from concussion of the brain.

It is seldom that here is a greater heat wave in June than that of last week. It will have its effect on the business of the summer resorts.

Silk Hosiery

SPECIALS

These are the high quality, full fashioned and perfectly made stockings that have made many friends for this department. These prices are special for a few days only.

$2.98 Full Fashioned Silk Hose in black, all sizes .....$2.49 pr.
$3.75 Ladies' All Silk Hose in black only .....$3.25 pr.
$2.50 Ladies' Black and Cordovan Silk Hose .....$1.98 pr.
$4.25 and $4.50 All Silk Hose with white clox .....$3.75 pr.

CHILDREN'S SOCKS

All the wanted colors and combinations in half and three-quarters length—plain and fancy tops, all sizes—25c, 39c, 50c pr.

We Close at Noon Wednesdays.

Geo. B. French Co.

Floor Covering of Quality

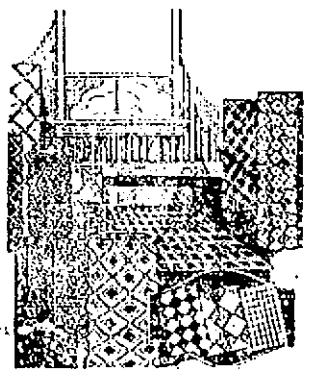

The most satisfactory and durable floor covering made

FOR CHAMBERS—Handsome straw matting designs and Jaspers, per running yard.....50c to $2.50

FOR DINING & LIVING ROOMS—New and up-to-date patterns ranging in price from 65c to $3.50 yd.

FOR KITCHEN—We have a large variety of patterns and colorings, not to be found elsewhere, priced from 50c to $1.50 per yd.

D. H. McINTOSH

Mac's Busy Corner. Portsmouth, N. H.

POSTMASTERS TO HOLD CONVENTION AT CAPITAL CITY

Concord, June 9—The New Hampshire State convention of the National League of Postmasters of the United States will be held in this city on Tuesday and Wednesday of next week and a fine program has been arranged for the meeting.

The speakers will include United States Senators George H. Moses and Henry W. Keyes. It is also expected that First Assistant Postmaster General John H. Bartlett will be present.

The sessions of the convention are open to the public. Following is the program for the convention.

Morning session, June 13. 10 a. m. Singing "America," by the convention; invocation, Rev. George H. Reed, D. D., Concord; singing "The Star Spangled Banner," by the convention; address of welcome, Mayor Henry E. Chamberlin, Concord; response, Postmaster George E. Farrand, Concord; appointment of committees and announcements; address, Senator George H. Moses; address, "Treasury Savings Certificates," F. C. Ayers, government director of savings, Boston.

Afternoon session at 2 p. m. Address, Senator Henry W. Keyes, address, Postmaster Thomas F. Phinney, president Massachusetts State League; address, Congressman Edward H. Wason; address, Postmaster H. W. Spaulding, Manchester.

Morning session June 14, 10 a. m., reports of officers and committees; address: "How to Improve the Efficiency of Our Offices," Inspector John J Breslin, Boston; address by Postmaster o' Concord and other officials of the central accounting office.

Afternoon session at 2 p. m., address by Governor Albert O. Brown; final reports of committees; election of officers.

The Woman's club of Concord will keep "open house" for the ladies in attendance during the two days of the convention and the Woodlawn club, Knights of Columbus and Elks club will do likewise for the men.

The Concord Chamber of Commerce is co-operating in the entertainment to be provided for the guests, arrangements having been made to give the wives of those in attendance an automobile ride on Tuesday winding up at the Woman's club at which time refreshments will be served. In the evening many of the delegates will probably take in the attractions at Contoocook river.

An opportunity will be afforded al in attendance to inspect the many points of interest, including the state house, the hall of flags, and the exhibit of the department of fisheries and game, the state library building and the New Hampshire Historical society building.

ALWAYS TIRED NO AMBITION

Nervous and Dizzy, Everything Seemed to Worry Me. How I Got Well

Larwill, Indiana.—"My back was so bad I could not do my washing. I was always tired out and had no ambition, was nervous and dizzy and everything seemed to worry me and I had awful pains in my right side. I felt badly about four years and could not do my work as it should have been done. I saw Lydia E. Pinkham's Vegetable Compound advertised so much and it did so many people good that I began to take it myself. I am feeling fine now and everyone tells me they never saw me looking so well. I live on a farm, do all my work, and have three little girls to take care of. I am recommending this medicine to my friends and know it will help them if they use it like I do." — Mrs. HERBERT LONG, R. R. 3, Box 7, Larwill, Indiana.

Many women keep about their work when it is a great effort. They are always tired out and have no ambition. When you are in this condition give it prompt attention.

Take Lydia E. Pinkham's Vegetable Compound, for it is especially adapted to correct such troubles, as it did for Mrs. Long.

AM. ENGINEERS TO DEVELOP COLUMBIA

Washington.—The Minister of Colombia to the United States, Dr. Enrique Olaya, in his address to President Harding on the occasion of his formal reception, dwelt upon the increasing business cooperation between Americans and Colombians, and expressed his hope for even better relations in this regard in the future.

Developing this idea later to a representative of The Associated Press, Dr. Olaya referred specifically to negotiations now under way with Americans for important public works in Colombia, as for instance, the construction of the Antioquia Railroad; the loan for the city of Medillin; improvements at Barranquilla, Colombia's most important seaport on the Atlantic, and for the opening up of of the deltas at the mouth of the Magdalena River.

American engineers have been studying prospects of development in Colombia, the Minister continued, and have reported favorably on more than one attracted possibility. Also American bankers are showing the real interest in Colombia.

"The notable increase of recent years in the foreign trade of the republic of Colombia," Dr. Olaya continued, "reached the sum of $171,000,000 for the year 1920. This places Colombia fifth among the South American countries, a position attained only by the herculean and unceasing efforts of the hard-working and industrious people laboring under disheartening handicaps and difficulties of transportation.

"The government of Colombia recognizes the need of better means of communication and to this end it is studying with careful attention a variety of proposals submitted to it by competent engineers."

The promotion of public works in Cubit will claim the serious attention of the new president of that republic, General Pedro Nel Ospina, now in this country who returns soon to Colombia where he will assume office August 7.

RYE

Rye, June 9—Mrs. Howard F Rand passed Thursday in Portsmouth.

Mrs. Arthur Booth of Boston is passing a week at Concord Point.

C. P. Grimes of Penacook is at Wallis Sands for the season.

Bethany Church

Divine worship at 10.45 a. m. The morning hour will be given to a Children's Day service—"The Lord's Prayer"—consisting of songs and recitations. The children meet in the vestry at 10.30 and march in processional song to the auditorium. Distribution of plants at the close. Community Christianity Endeavor meeting in the vestry at 7.30. Topic: Team Work: Helps and Hinderances. Neh. II:17-30. III:28. IV 6.

TO HOLD FLAG DAY EXERCISES

The Parent-Teachers Association have arranged for the observance of Flag Day on the Lafayette school play ground Wednesday, June 4, at 6 p.m.

The program will include drilling exercises by children under the direction of the school principal Miss Morrison, a ball game, Sons vs Fathers, and an address by Mayor Hurtford.

Through the courtesy of the Commandant of the Navy Yard, Capt. Irwin, the naval band will furnish music for the occasion.

Incidentally there will be a sale of cake, candy, ice cream and cool drinks. All are welcome.

KITTERY POINT

Kittery Point, June 10.—The Children's Day concerts have been postponed to June 18, as all the churches have been invited to unite with the First Congregational church to hear Rev. Mr. Everingham give the baccalaureate sermon on Sunday evening at 7.30.

Herbert Currier has returned from a visit with relatives in Hallowell, Me.

Miss Elsie Bryant of New Bedford, Mass., is visiting Mr. and Mrs. Walter Amee.

Dr. George Treadwell, Mrs. Treadwell, Rev. and Mrs. John Graham, and Mrs. Charles Patey motored to Alfred, Me., on Friday and spend the day.

Rev. H. J. Flemming who has accepted a call to the First Christian church at Center Lovell, Me., for the summer months left for that place today. Mrs. Flemming will join her husband shortly.

First Congregational Church—Rev. John Graham, minister. 11 a. m., Children's Day exercises by the Sunday school, instead of the preaching service. 12.15, Sunday school. 6, Intermediate Christian Endeavor. 7.30, union service will be held so all may have the pleasure of hearing the baccalaureate address, by Rev. Mr. Everingham.

Free Baptist Church—10.45, Morning worship, sermon by Rev. H. E. Young. 12, Sunday school.

First Christian Church—11, Morning service; sermon by the pastor, Rev Charles Cook. 12, Sunday school.

A large number from this part of the town attended Junior Prom at Wentworth hall last evening.

Mrs. Eliza Ellen Bray is confined to her home in quite poor health.

Miss Gladys Tucker who has been with relatives in Marblehead, Mass. for some time has returned to her home on orton road.

KITTERY

Kittery, June 10.—Next week will be a busy one for the students of Traip and also for the parents.

Tonight, Strand. Feature extraordinary! Creighton Hale, Winifred Westover and a brilliant cast in "Across the Divide." Don't miss it. Also the Skipper in "Bosom Friends" and Snub Pollard in "Jump Your Job."

Services at the Second Christian church June 11, Rev. J. E. Everingham pastor. In the morning 10.30 Children's Day will be observed, teachers are requested to be present with their classes. Subject of sermon, "The Children's Crusade." Sunday school at 12. Christian Endeavor at 6. In the evening the pastor delivers the baccalaureate sermon at the Congregational church assisted by Rev. John Graham and Rev. H. E. Young. In the afternoon there will be three from here who will be baptized with others at Rev. Everingham's church at Rye Centre.

Mr. and Mrs. George Trefethen were visitors at Rochester, N. H. on Friday.

A man, a stranger to the residents of the Rogers Road, was wandering from house to house Friday afternoon asking for food, water and matches. While one housewife was getting him something to eat he disappeared. He took shelter in an old barn during the shower. The officers were notified but were unable to locate him. Possibly the intense heat of the past few days had affected him.

Children of the Mark Dennett school not absent for one term: Aurrilla Dixon, Donald Bilbruck, Dorothea Emerson, Howard Gunnison, Roscoe Williams, Linwood Hanson, Dorothy Sprague. Two terms—John Parrott. June 11. Children's Day will be observed. Bradley Spinney, John Williams, George Lander, Mildred Young, Roy Decoff, Gilbert Landers, John Decoff. Three terms—Almon Spinney.

Services at the First Methodist church, Rev. A. R. Williams pastor, served. Subject of sermon: "The Children the Revelation of the Man." The Junior choir will assist in the music. Sunday school at 12. Epworth League at 7. Children's concert at 8. Monday evening Elizabeth Colby Morrill of Manchester and Velma Bolvin Goodwin of York will present a pleasing program consisting of readings and musical selections.

A garage is being built at the junction of the Dennett and State roads and will be occupied by Henry Martin.

On Friday evening the Austin Parent-Teacher Association met at the school building. The officers for the coming year were elected as follows: President, Mrs. Chester Wheeler; First vice, Mrs. Maurice Duncan; 2nd vice, Elmer J. Burnham; secretary, Mrs. William Preston; treasurer, Mrs. Francis Hatch. Plans were talked over for a picnic to be held at Sea Point on Saturday, June 17, leaving on the car which leaves Badger's Island at 1.30. This picnic is for the members and each member of its families and their friends. A committee, Mrs. Chester Wheeler, Mrs. Elmer Burnham and Mrs. Frances Hatch were named as a general committee. A real good time for every one is being planned. After the meeting a social time was passed and refreshments served.

Services at the Second Methodist church, Rev. Louis Staples pastor, June 11. Church school at 10. Morning service at 11. Subject of sermon "The Gibraltar of Christianity." Junior League at 2.30. Epworth League at 6. Evening service at 7. The sermon subject "Sin No More." The children's concert will be postponed until next Sunday evening.

NOTICE

Water will be shut off on Tuesday weather permitting, between Cram's Corner and Gray Lodge, for connection.

KITTERY WATER DISTRICT.

NOTICE VOTERS OF KITTERY

Primary Election June 19

The Town Clerk will be at the Town Office daily from 2 to 5 p. m. sharp for the purpose of enrolling voters. Those who voted at the last primary are not required to enroll again but all voters, male or female, who desire to vote and who were not enrolled in 1920 must enroll. Better see that your name is on the list.

C. M. PRINCE, Town Clerk.

1w 55

NOTICE.

The annual meeting of the stockholders of the Kittery Farmers' Union will be held at the store, Kittery, at 7.30 o'clock, Tuesday, June 13.

The Board of Directors desire a full attendance of the stockholders as business of importance will come before the meeting.

FRANK E. DONNELL, Clerk of Board.

j9, 21

EIGHT COWS KILLED BY LIGHTNING

Turner, Me., June 10.—Eight cows, the property of William Ricker, were killed by lightning while out to pasture Friday. None of the animals were burned or otherwise marked by the bolt.

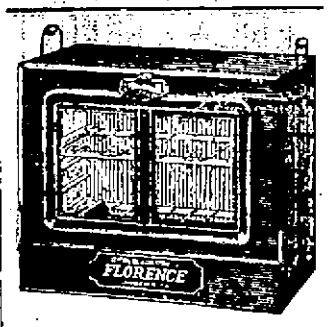

Florence Portable Oven

COME in and see this wonderful Florence Oven. It has many worth-while improvements. You must see it to appreciate it.

Bigger oven means more cooking space. Lining is arched at the corners like a baker's oven—insuring even heat distribution. Shelves adjustable to five positions—and are firm and strong. New latch and handle. Glass door. The new door and asbestos lining keep all heat inside. *Best for oven cookery.*

John G. Sweetser

Market Street.

for that COUGH! KEMP'S BALSAM

Pleasant to take Children like it

SAVE MONEY

by looking over our fine stock of oil stoves, linoleum mats and rugs, kitchen and dining room chairs, Texoleum floor coverings, plate gas burners, refrigerators, gas ranges, lamps, dishes and cooking utensils. New and second hand. 25 to 50 percent reduction on all stock.

The Milton Furniture Co.

10 PENHALLOW ST.

ONLY BIG CIRCUS COMING TO PORTSMOUTH

Tuesday June 13

TWICE DAILY 2 P.M. & 8 P.M.

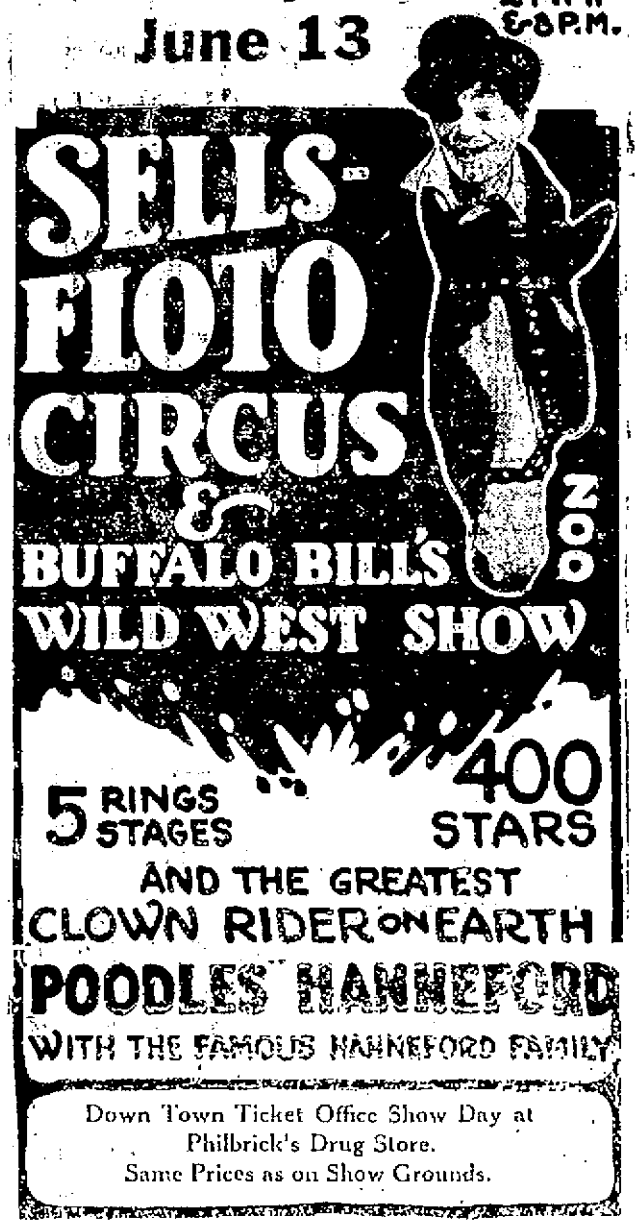

Down Town Ticket Office Show Day at Philbrick's Drug Store.
Same Prices as on Show Grounds.

SCREEN WIRE

Black, Galvanized and Copper.
All Widths.

POULTRY WIRE

Prices Low.

Muchemore & Rider Co.

Phone 1454. Market Street.

HILTON HALL

DOVER POINT

With Open Air Dining Room

DANCING EVERY AFTERNOON AND EVENING

MUSIC BY FULL ORCHESTRA

Lobster, Chicken and Steak Dinners. Special Noonday Luncheon, also A La Carte Service.

Tel. 9492-W. Charles H. Tarjan, Proprietor.

ROYAL RESTAURANT

BEST FOOD IN TOWN!

Regular Dinner 40 Cents

Served from 11 to 2 P. M. Daily.

Special Sunday Dinner, 90c; served from 11 to 3 P. M.

Try Our New Dishes and Excellent Cooking.

Tel. 133. 39 Congress Street.

HUDSON

The Coach $1795

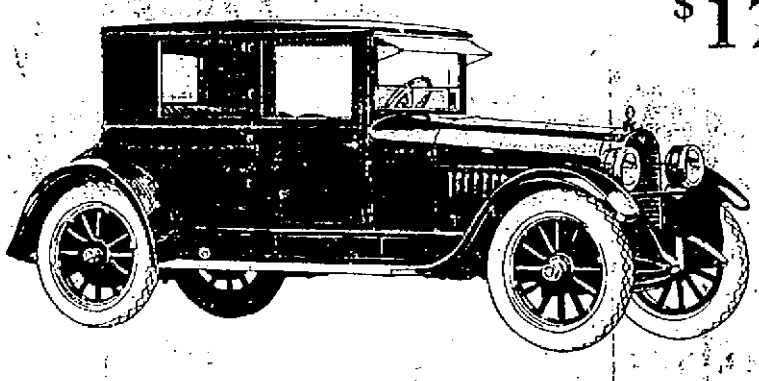

It Also Has Hudson's New Motor

The Coach is a beautiful closed car, costing less than 6% above the price of open models.

Now it adds the attraction of the new Super-Six motor.

Performance is wholly altered—a glorious sense of motion, free as flight. It is a revelation even to Super-Six owners.

See the Coach today. Examine the closed car advantages offered at this price. And learn the charm of this greater Super-Six motor in a ride.

HUDSON SUPER SIX

Phaeton	$1695
7-Pass. Phaeton	1745
Cabriolet	2295
Coupe	2570
Sedan	2650

Freight and Tax Extra

CITY GARAGE—C. A. ROMEO, Prop.

Tel 42 and 1063-W. Cor. High and Deer Streets.

SILVER SERVICE OF BATTLESHIP MAINE RETURNS

Other Trophies Given by the State and Citizens Now in Portland.

What is postbly the most famous battleship silver service in the world has arrived in Portland. This is the silver service which was presented by the state of Maine to the old battleship Maine, and which went down with that famous old battleship when she was blown up in Havana Harbor on Feb. 15, 1898.

The service, which consists of three pieces has been loaned by Governor Percival P. Baxter for the opening of the state of Maine publicity bureau, Longfellow Square, next Saturday afternoon, and will be on exhibition there at that time.

In addition to the silver service, two other notable trophies were brought to Portland for the same event. One of these was the beautiful state of Maine flag which was presented in the name of the state by the Daughters of the American Revolution to the second battleship Maine in Portland Harbor several years ago, that great battleship coming here especialy for the big event.

The third trophy is a large loving cup which was presented to the old Maine by the Sons and Daughters of Maine living in New Orleans.

FORD'S OFFER ONLY ONE WORTHY OF CONSIDERATION

Washington, June 9—Three seperate reports setting forth recommendations for action by congress with respect to private development of the government's $105,000,000 power and nitrate projects at Muscle Shoals, Alabama, were made to the house today by members of the military committee.

The task of taking a final decision is admitted in each of the reports to be the duty of the full membership of the house at an early date but recommendations to that end, submitted after four months of continuous consideration by the committee, differ in important respects as they are presented in the documents.

Acting Chairman McKenzie of Illinois, who drafted the majority report declares that the Ford proposal was the only one found "worthy of serious consideration" and asks its acceptance by the house, provided however that the Gorgas steam plant is not included among the projects to be disposed of at Muscle Shoals.

Concurrence in the majority report, except for the reference made with respect to the Gorgas plant, is voiced in one of the minority opinions presented by Representative Wright, democrat, Georgia, and supported by Representative James, republican, Michigan, with the remaining democratic members. They ask full compliance by the house with all provisions of the property and point out the belief that if congress eliminates the Gorgas unit it would defeat the Ford offer.

In the third report submitted by Representative Parker, republican, of New Jersey and signed by Representative Frothingham, republican, of Massachusetts, the opinion is adverse to the acceptance of Mr. Ford's offer unless it is modified in other sections than that dealing with Gorgas. In the event Mr. Ford declined to agree to the modifications proposed, the signers would have the secretary of war lease the dams and nitrate plants "on such terms as will secure the completion of the dams" and would authorize him to settle the fair value of the Gorgas plant and convey the same to the Alabama Power Company."

Representative Wurzbach, republican, Texas, today telegraphed Representative Wright authorizing his name added to the signatures of the Georgia member's report.

"All My Children Have Benefited From Father John's Medicine"

"Two years ago our whole family was sick with influenza and it left us all with very distressing coughs. We tried Father John's Medicine and soon we were all entirely well again. We have found Father John's Medicine

to be very good for throat and bronchial troubles. My three children always take it for a cold. It has built them up so that they seldom have a cold now." (Signed) Mrs. J. Morgan 3311 Lemp Ave., St. Louis, Mo.

Father John's Medicine nourishes those who are run down back to normal health. It is a pure food tonic and is safe for all to take because it is guaranteed to be free from alcohol or dangerous drugs. Start taking it today.

BUCK PRIVATES DWINDLE IN ARMY

Washington, June 9—Examinations of war department statistics disclose that doubtboys, just plain "buck privates" of infantry, are becoming scarce in the army. They bear the brunt of every reduction in army strength.

Even the aggregate infantry strength including the highly trained specialists in infantry units modern warfare has made essential, has shown a disproportionate shrinkage. It is less today even that it was before the United States entered the great war. On April 30, 1917, there were 53,165 enlisted men in the infantry. Today with the total strength of the army considerably higher, there are 47,537 men in the foot regiments and probably it is said, not 20,000 of these are to be classified as buck privates.

The impending additional reductions will leave the military machine just a highly specialized skeleton, the bones of which are the officers, non-commissioned officers, specialized services like artillery, air service, motor transport and the bonders, automatic riflemen, machine gunners, signalers and other key men in the infantry units with just a few humble backs here and there to give a sketchy suggestion of a war-time force.

HAWAIIAN RACE IS NOT DYING OUT

(By Associated Press)

Honolulu, T. H.—The Hawaiian race is not "dying out," but in reality is "marrying itself out of existence," according to a statement made here by Miss M. Hester Lemon, registrar of vital statistics.

Although there has been no material increase in the death rate of pure-blooded Hawaiians during the past four years, the birth rate for the calendar year 1921 showed a material decrease as compared with those of the four preceding years and indicated that Hawaiian men and women are destroying their own race by marrying into other groups she said.

"It will be seen readily that this practice will tend to increase the part-Hawaiian population and at the same decrease the pure Hawaiian population insofar as the future is concerned," she added.

During the fiscal year ending June 30, 1921, there were 169 marriages between pure Hawaiian couples. In addition to these 68 Hawaiian men married women of other races and 142 Hawaiian women were married to men of other groups. Births among Hawaiian families during the calendar year 1921 were 43 less in number than those registered during the fiscal year ending June 30, 1921.

LITERARY NOTES

The Training School of Popularity.

Peggy Macintyre was a real girl, only her real name was not Peggy—

The letters in this book were actually written to her by the author, Mrs. Dennis is too near to her own girlhood days and too thoughtful to forget the reality of youthful perplexities. She says:—

"These letters were written to help the younger girls who are groping after popularity. They are actual letters, written to a real High School girl. They are based on the questions and experiences of one girl, but her problems are strangely similar to those of other girls whom we meet."

About the Author: When a mere slip of a girl, Muriel White Dennis was honored by the Indiana State Sunday School Convention for excellent work in the local Sunday School and Dr. F. B. Meyer, of London World's Sunday School. She publicly dedicated her life to the project of Religious Education. This dedication motivated her college courses and vocational plans and immediately on graduation she entered the Sunday School Editorial Department of the Christian Board of Publication, St. Louis, Mo., eventually becoming the Editor of Elementary Literature. She held this position until her recent marriage.

Her skill as a story teller and teacher created an increasing demand for her services as convention speaker and instructor in summer camps for young people. Hundreds of girls and teachers know her personally in addition to a large circle who know her only through her books and articles in religious papers. She is the author of Beginners Graded Lessons, International Course and Vocation Church school Lessons and has published the following books, "All the Year Round Activities for Young People," The Junior Birthday Calendar," and "Uncle Sam, Missionary." Net, $1.25. George H. Doran, Publishers, New York.

The Eclipse of American Sea Power

Captain Dudley W. Knox, U. S. N., retired, has given to the American people an interesting book "The Eclipse of American Sea Power." Captain Knox tells in a most interesting manner all about the Disarmament Conference and just what this country got out of it. Being a highly trained naval officer he could see all the inner workings and of course can best judge the technical workings and effect. It is a book that every student of American history should read. He tells in a clear way all that transpired at the conference. Read the book. Press J. J. Little & Ives Co., N. Y.

Our Navy at War

(By Josephus Daniels, Secretary of the Navy 1913 to 1921)

Being a trained newspaper man and with the advantage of being at the head of the Navy, no mother was better fitted to write of the American Navy at war and the former Secretary has told in a most interesting way of what the navy did and how it did it during the period of the war. The Ex-Secretary dilicated the book to the Six Hundred Thousand Men who served in the United States Navy and Marine Corps in the Word War

Manning more than two thousand vessels—

Operating with Allied Navies from the Arctic to the Adriatic—

Transporting troops and supplies across the Atlantic—

Protecting ships from attack and destruction—

Driving off and defeating the murderous submarines,

You made safe the seas, and

Kept open the Road to France, so that

Of all the vast Army sent overseas,

Not one soldier on an American troop-ship

Lost his life on the way to France!

Fighting with the Army, your comrades,

The Soldiers of the Sea, won fame in Hard-fought battles that saved Paris, Drove back the German hordes, and Won for Humanity Complete and Glorious Victory.

In recognition of your splendid service, your dauntless deeds, this work is dedicated by one who was sometime your commander and always your shipmate.

The book is fully illustrated and comprises 396 pages and the story is told in a clear and concise way. Secretary Daniels has done the country a fine service and having this record placed before the people.

It will serve to keep the interest of the people alert in connection with the workings of the most important arm of the service. The editor of The Herald acknowledges the receipt of a personal copy from Mr. Daniels.

MORE EDUCATION BADLY NEEDED IN RUSSIA

London.—The Soviet government is really trying to further education in Russia, but because of the lack of supplies and above all the lack of food, "the brains of Russia are dying at present," says E. T. Colton, of Montclair, N. J., who has just returned from Moscow, where he was the Young Men's Christian Association representative on the staff of the American Relief Administration. Mr. Colton's work was confined to investigating conditions among professors and students with a view to affording them A. R. A. relief. This was subsequently given.

"There are more bona fide students in Russia now than there were before the war," Mr. Colton said. "There are many more women students than men even in the mining schools. They are short of all supplies from text books to laboratory instruments. Moreover the professors, most of whom were on the verge of starvation, had no energy left to do research or creative work. Consequently Russian education is not what it was."

It was Mr. Colton who drew up the feeding program for from 7,600 to 10,000 Russian students which the A. R. A. initiated in Moscow, Petrograd and Ruzan. It is confined to the two higher classes of university students, a great number of whom are mature men and women, because they abandoned their studies in 1914 to go into war or war work in some form.

"We chose these," Mr. Colton explained, "because they will get soonest into the productive life of Russia. We couldn't possibly feed all, with our resources."

One curious thing about the Russian universities is that most of them now function at night, for a great percentage of the students work during the day in order to earn some money.

"There have been many famine deaths among professors and students" Mr. Colton declared. "There will probably be many more, because there can be no question but that as a class they are suffering greatly. For the professors to do creative work under present conditions is out of the question. The miracle is that they can work at all, and unless help comes to them quickly, the best brains of Russia will die for lack of food."

DODGE BROTHERS ANNOUNCE

A Business Coupe

Conservative changes in the body design of all other types

HOBBS & STERLING COMPANY

KITTERY DEPOT, MAINE

Our Best Customer Is the Car Owner

This organization contemplates with satisfaction the splendid volume of new car business which it has done with Buick cars this season.

But it feels a greater pride in contemplating the satisfaction enjoyed by those who bought cars in former seasons and are still happy in the ownership of them.

Every year we add to our facilities for serving the one who has bought a car from us. We aim to assure the owner not only quality of workmanship and material in the car, but economy of performance and upkeep.

Parts, accessories, all that is covered by the very broad term service, exist here to serve the car owner in such fashion that every day he drives his Buick is a good day.

BUICK

HIRAM E. WEVER

81 Pleasant St. Tel. 150

Tires and Accessories, 79 Rogers St., Tel. 661

KEMP'S BALSAM COUGH

Coal Wood

Do you feel uneasy about your coal supply for next winter? You will not if your bins are full of our

Famous Reading Anthracite

We have Bright, Clean Coal, and can make immediate delivery. "Service" is our motto.

THE CONSOLIDATION COAL CO.

J. L. Jacoby, Manager.

SPECIALISTS

This is the age of specialization. Without it everything is reduced to the commonplace. The physician specializes in one particular branch of his profession. Likewise the artisan, mechanic and engineer. It produces a better workman and gives you better service.

WE ARE SPECIALISTS IN YARNS AND EMBROIDERY —willing at all times to give our advice on any problem confronting you along these lines. We are in keeping with the times.

THE QUALITY SHOP

Tel. 597-M. 38 Market St.

BETTER CLOTHING

The people of today are fast realizing the importance of buying Better Clothing.

The price may be a little higher at the time of purchase, but the cost per year is less.

See our Alvear Worsteds and Donmar Irish Tweeds

Suits, $40.00 to $65.00

WOOD THE TAILOR

THE PORTSMOUTH HERALD

Established September 23, 1884.

Published every evening, Sundays and holidays excepted, by The Herald Publishing Company. Terms: $5.00 a year when paid in advance; 50 cents a month; 2 cents per copy, delivered in any part of the city or sent by mail. Communications should be addressed to F. W. Hartford, Editor. Advertising rates reasonable and made known upon application.

Entered at the Portsmouth, N. H., postoffice as second-class mail matter.

FOR PORTSMOUTH AND PORTSMOUTH'S INTERESTS

A PAPER FOR THE PEOPLE.

Telephone—Editorial, 38; Business, 37.

MEMBER OF ASSOCIATED PRESS. The Associated Press is exclusively entitled to the use for republication of all news credited to it or not otherwise credited in this paper and also the local news published here. All rights of republication of special dispatches herein are also reserved.

UNION LABEL

Portsmouth, N. H., Saturday, June 10, 1922.

Summer Has Come.

Summer has been asserting itself very vigorously for some days past and all are aware that it has come, and come to stay for the brief season that summer in New England holds sway. An unusual feature of the weather for thus early in the season is the humidity that has prevailed on some days, and some nights also. This sticky air is supposed to belong chiefly to dog days, but here it is early in June working great discomfort to man and beast. It is the hope of all that this is not to be a steady characteristic of the summer, and it probably will not be. The weather in summer in this New England country is mostly of the delightful variety to be found in few other sections of the country, and there is no reason to expect that this season will differ materially from the general rule.

The spring averaged fairly cool and there was considerable complaint among farmers and gardeners about its lateness. But June is now in command with plenty of heat and moisture and vegetation is shooting forward with remarkable rapidity. There is already a promise of good crops of all kinds, including fruits, and the tillers of the soil are full of hope and courage. They are shedding some sweat as they toil in the fields, but are confident that their reward will be adequate and are contented and happy.

New England is a good part of the country in which to live twelve months in the year, but in summer it is especially attractive. There are some uncomfortably hot days, but as a rule the temperature is not oppresive, and most of the time the nights are very comfortable for sleeping. This, with the charming scenery, is one of the things that draw so many visitors here from other parts of the country and make New England the great summer resort of the eastern part of the United States.

There are occasional bad storms in this part of the country. Already Vermont reports a cloudburst that did extensive damage over a limited area, but such visitations are rare and of slight consequence compared with the tornadoes and floods of the western country. For safety and comfort no part of the United States offers more than is to be found right here in New England.

The summers here are short, and for this reason they are especially appreciated by the natives and the vacationists who come to enjoy the claims of the season. The time from planting to harvest is brief, as compared with many sections of the country, and it is a busy season. The farmers have to bestir themselves to mature good crops, but most of them manage to do it and are as prosperous and content as those of any other region. In many instances they take city boarders in addition to their other activities, thus adding to their incomes and enabling people of moderate means to enjoy something of the life in the open at a time when such an experience makes life worth the living.

For these and other reasons the coming of summer in New England is always a happy season. It means new life to the earth and new life to the people, a time of agrreable industry and increase of the good things of life.

Notwithstanding certain adverse industrial conditions there is reason to expect a good business at the New England resorts, which are steadily increasing in popularity with the years, and those in this state are sure to have their full share.

Fire Marshal Neal of Boston requests the cities and towns of the Metropolitan District to refuse permits for bonfires on June 17 and July 4, owing to the danger of starting damaging fires. But it is probable that the boys will manage to burn a few barrels and boxes in spite of this well-meant precaution. They have been brought up in the belief that "Fourth of July comes but once a year," and it is not easy to change their views on the proper form of celebration.

Conditions at Manchester, where a great strike is in progress, have not been altogether pleasant for the last few days, but the indications are that the authorities and the saner elements among the strikers are competent to handle the matter properly and that anything in the way of disorder will be promptly suppressed and punished.

They are talking about a tented city at Manchester for the strikers. How much more sensible it would be to end the miserable contest, resume human relations and stick to human ways of living.

A Massachusetts man declares that he discovered a good sized alligator in the road the other day. He must have got hold of an exceptionally vicious brand of contraband.

Williams College is to relieve the housing situation to some extent by building $50,000 worth of houses for the use of professors. That will help some.

The chairman of the State Divorce Commission is going to Europe to study the divorce question. It seems hardly necessary.

Washington reports a substantial increase in the postal business of the country. That's a good sign.

The weatherman is beginning to smile on the summer resorts, which are all ready for the expected rush.

BOMBS HURLED IN BELFAST

(By Associated Press)

Belfast, June 10.—Sinn Feiners early today attacked a house in which a detachment of special constabulary was quartered. A bomb was hurled through a sky-light, but injured no one. This was followed by rapid revolver fire. Several incendiary fires were reported this morning.

NAVY YARD NOTES

Still Asking for Bands

Numerous requests for navy yard bands for social affairs have been received but on account of the resolution passed by Congress the organization cannot attend other than military events. The resolution was passed a few years ago when the Musicians Union claimed that the band was engaging in private enterprises.

Off Court Martial Board

Col. Arthur T. Marix commanding officer of the Marine Corps at Charlestown yard, has been detached from duty on the general court martial board and his place has been filled by the appointment of Lieut. Elliott Buel master of the receiving ship Southery.

Marine Corps Orders

Captain R. Y. Yowell upon arrival United States to M. D. naval prison, Portsmouth, N. H.

Captain F. Harris to office of Judge advocate general, navy department.

Captain J. R. Johnston, honorably discharged from the M. C. Reserve.

First Lieut. G. G. Moore retired on May 31.

Captain D. E Campbell to St Thomas, V. I.

First Lieut. B. B. McArthur, resignation accepted.

First Lieut. E. B. Selby to the Savannah.

Major E. H. Brainerd to Fort Sill.

Captain G. B. Erskine, orders to Haiti, dated May 23, revoked.

First Lieut. A. L. Johnson to Parris Island, S. C.

Naval Orders

Commander E. C. S. Parker to Hydrographic office, Washington, D. C.

Commander A. S. Rees, to 12th naval district.

Commander F. Rorschach to home, relieved all active duty.

Lieut. Commander F. H. Kelley Jr. to the Dakotah as executive officer.

Lieut. Commander R. W. Lewis to home relieved all active duty.

Lieut. Commander L. E. Lindsay, to navy operations, Washington.

Lieut. Commander R. W. Paine to Bureau of Engineering, Washington.

Lieut. Commander T. W. Reed to naval medical school, Washington.

Lieut. Commander W L. Durnall to instructor Northwestern University, Chicago.

Lieut. C. A. Baker to naval academy.

Lieut. H. B. Bode to Bureau of Ord., Washington.

Lieut J. H. Chadwick to navy mine Depot, Yorktown, Va.

Lieut. L. E. Denfeld to temporary duty the Eagle 33.

Lieut. G. H. Gillespie to the Florida

Lieut. E. A. Manck to navy yard, Philadelphia.

Lieut. H. A. evins to home, relieved all active duty.

Lieut. H. L. Phelps to aid on staff and flag lieutenant commander, control force, Atlantic fleet

Lieut. J. B. Ryan to duty in industrial navy department, navy yard Philadelphia.

Lieut. F. P. Sherman to receiving barracks, Hampton Roads.

Lieut. R. J. Valentine to the third naval district

Lieut. M. C. Wade Jr., to the Paloka.

Lieut. J. Wright to duty on board a destroyer in Division 15, Atlantic fleet.

Lieut. F. M. Harrison, to duty naval hospital, New York.

Lieut. R. M. Littl to Division 30 destroyer squadron, Atlantic fleet.

Lieut. W. T. Minnic to the Denver.

Lieut E. A. Sharp to duty at naval hospital, Washington.

Lieut. H. F. Warren to the Eagle 33.

Lieut. J. Fellis to receiving ship at Philadelphia.

Lieut. G. S. Rent to the Eagle 31.

Lieut. A. D. Wyckoff, died May 31.

Coast Guard Orders

These coast guard orders have been gazetted:

Lieut Commander R. Ridgeley to the Ossipee.

Lieut. Commander T. G. Crapster to the naval war college, Newport.

Lieut. A. C. Norman to special temporary duty on shore as assistant to the engineer in chief in connection with repairs to the Gresham.

Made 2nd Lieuts.

The following midshipmen have been detached from Naval Academy and appointed second lieutenants in Marine Corps with duty at Quantico: C. C. Donehoo Jr., R P. Coffman, R. R. DeWitt, C. F Crisp, J. R. Weaver, J. I. McHugh, R. R. Deese, J. P. Risely, H. E. Dunkelberger, C. C. Jerome, E. E. Larson, R. L. Skidmore, G. J. O'Shea, C. C. Brown E. D. Taylor, E. W. Biehl, E. H. Pelog, F. B. Birthright, R. E. Forsyth, W. M Mitchell, E. P. Conradt, H. R Huff, R. J. Godin, V. W. Orr, L. G. Miller.

Job for Boston

The U. S. S. Denver is expected to arrive at the Boston yard today to undergo repairs which will take about four months.

Subs Sink Boston College

The New London submarine baseball team which played at the local yard recently, winning two games, handed out a surprise to Boston College on Friday by defeating that team 2 to 1. The navy team is the same one that received the defeat of 24 to 2 in a previous game with the college nine.

New Board Created

The Navy Department announced on Friday the personnel of the new naval selection board which is expected to begin the selection of officers for promotion June 27, as follows:

Admirals Hilary P. Jones and Edward W. Eberle, Vice Admiral J. D. McDonald and Rear Admirals Harry McL. P. Huse, Henry B. Wilson, S. S. Robinson, C. F. Hughes, William A. Pratt and L. M. Nulton.

Promotions to the grades of commander, captain and rear admiral will be recommended by the board when selections are made. Seven rear admirals, 21 captains and 44 commanders will be selected.

The Big Day June 17

Without doubt Wallis Sands, Rye Beach, will have a distinguished gathering on June 17 when the employes of building 81 assemble on that section of New Hampshire sea coast for their first annual picnic. The enthusiasm in this outing has greatly increased in the past week especially among the female employes. It is expected 50 or 70 yard employes will be present and as many more of the friends and relatives of the employes. It is understood that an interesting sport program will be a part of the days features including a baseball game for the women.

BLUE TRIANGLE NOTES

"Girls' Hour" Sunday will be of unusual interest to all the members of the Semperanica club, the Business and Professional Girls' club and to all the members of the association and its friends for the Rev. William S. Jones, the new pastor of the South Parish Unitarian church has consented to speak at the vesper service held at the Y. W. C. A. at 4 p. m. on Sunday.

An unusually interesting program of music and singing will be given. Come and join us and enjoy the varied and interesting program.

This is the kind of weather that will send the people to the summer resorts. More cottages are opening every day and another week and the hotels will begin to open.

PEOPLE'S OPINIONS

Making It Worse, He Thinks

Editor Herald:

I was very glad to see that the Ministerial association came out and objected to some of the stores opening for business last Sunday. The day is not kept as it should be but there is no need of making things worse than they are. If a few places are allowed to keep open it would only be a matter of a short time when others would want to open and so I think now is the time to stop it.

OLD RESIDENT.

HOOVER SAYS RUNAWAY COAL MARKET IS STOPPED

Washington, June 9—A statement from Secretary Hoover declaring "the essential thing about coal prices is that the runaway market has been stopped," was the latest development today in connection with agitation in the senate over the strike situation and the plan adopted by the secretary for holding prices at a fair level during the tie-up of the industry. Issued after the assertion by Senator Walsh, democrat, Massachusetts, on the senate floor yesterday that the public patience was being exhausted by coal operators taking advantage of agreements reached with Mr. Hoover to boost their prices to retailers, the secretary's statement declared that 'some of the senators have been misinformed by misleading statements from a small group of retailers who object strenuously to any attempt to restain prices." The fact is, Mr. Hoover contended that prices have receded from the level reached on May 15 and the public has been protected from a repitition of 1920 conditions. Making public his reply to the National Retail Coal Merchants' Association in which he took issue with representations that an advance of $1.50 a ton for coal to the householder was warranted as the result of the recent negotiations with operators, Mr. Hoover declared that "such a change of view" after recent promises of co-operation does not represent the vast majority of retailers who, he said, are making every effort to supply their customers with unusual profits.

"ADAM AND EVE" FINED $354 FOR BREAKING LAWS

Houlton, Me., June 9—Carl Sutter of Boston and his wife Margaret, broke the game laws of Maine to get food necessary to sustain life, they told Judge James Archibald here today, when pleading guilty to five violations of the game code. It was charged that the man and woman while living as the "modern Adam and Eve" in the woods near Howe Brook, trapped a deer, killed partridge, caught fish and ad efires without reference to state regulations. They paid fines and costs aggregating $351.

Describing the plan of himself and his wife to live six weeks in the wilderness under natural conditions, without civilized clothing, food or weapons Sutter told the judge that the good resulting from his experience would more than balance the harm done by him in the woods.

"If you are willing to suffer for humanity then you must suffer the penalty of the law," the judge replied.

AYRSHIRES BRING $9,370 IN SALE

Rollinsford, N. H., June 9—George H. Yeaton, who this week had an auction of his herd of 69 registered Ayrshires said today that the herd brought $9370, an average of $135.71 for calves and adult cattle.

The American Woolen Company of Lawrence purchased $2000 worth of cows and young stock. The 4-year-old bull Williwmore Peter Pan 91st, born in Seattle for which Mr. Yeaton paid $600 when he was 9 weeks old, his mother being then highest priced Ayrshire in America, was sold to a stock farm in Poughkeepsie, ... Y., for $315.

Mr. Yeaton is retiring from stock breeding because of advanced age.

"SPRINGTIME" SCORES HIT AGAIN THURSDAY EVENING

The second presentation of "Springtime," the musical comedy given at Portsmouth Theatre again Thursday ing, proved even better than on the opening night and a good sized audience was present to enjoy it. The cast and chorus went through their parts in excellent manner and the various dances scored the same hit as on the opening night.

The committee in charge of the production of "Springtime" expresses its thanks to all those through whose aid the play was produced. To every member of the cast, to every worker on committees, to those who so kindly loaned properties for stage settings, especially the Portsmouth Furniture Co., the Flower Shop, Paul Jones' House, and the Hannaford Florist Shop, to those who sold and bought tickets, to the merchants who gave space in their windows for displays, to the local newspapers for publicity and many others who gave time and effort, the most sincere thanks of the Y. W. C. A. is given.

The chaperones on both evenings were Mrs. Wallace Lear, Mrs. Fred E. Drew, Mrs. Arthur H. Locke and Mrs. Amos R. Locke. The ushers were J. William Newell, Alvin Redden, Frank Soule, Ralph Anderson, Thomas Timmons, Emerson Locke and Leon Roberts. Frank Randall had charge of tickets at the door

WOULD SET ALL PRISONERS FREE

Washington, June 9—Congressman Dallinger of Cambridge has learned from the war department that practically all soldiers sentenced to imprisonment during the war for infractions of military discipline not involving moral turpitude have been released or their terms have expired. It has been the position of Congressman Dallinger and of Massachusetts house members who are themselves world war veterans—Andrew of Gloucester and Frothingham of Easton—that men who fought for the United States and were later convicted of minor violations of military law should be accorded consideration befor the I. W. W. and other political prisoners so-called.

The general defense committee of Chicago plans to stage here next month a big celebration in favor of general amnesty for the political prisoners. If an audience with President Harding can be arranged, a petition which the committee declares will represent about 1,000,000 persons will be presented to him in behalf of the prisoners.

"There have been times" said the committee in a statement issued today, "when there was large reason to believe that the President was about to proclaim general amnesty, but always there was a chorus of objections from certain of his advisers, who foresaw a loss of votes to the republican party if the American Legion vote were offended. These advisers have felt that by releasing a few of the federal politicals the voices of those demanding amnesty for all might be moderated.

"Lately, however, it has been made clear that no such sop will quiet those voices nor slow up the general amnesty effort; and the administration lookouts have observed signs that the American Legion vote was largely theoretical. Reports on the national amnesty day drive, in which the world war veterans officially co-operated, show that a great number of men who saw service in France would be glad to see all the war-opinion prisoners released."

For the Graduate

Select his gift at a man's store for we have everything he will need from toes to head in young men's furnishings at prices like the old days.

Neckwear	50c to $1.50
Hosiery	25c to $1.50
Belts	50c to $1.50
White Jersey Silk Shirts	$5.50
White Cloud Cloth Shirts	$3.50
Collars	20c to 50c
Other Shirts	$1.00 to $7.00
Straw Hats	$1.50 to $5.00
Caps	$1.00 to $2.50

Jewelry, Pajamas, Underwear.

10 Per Cent Discount given to Graduates.

Store Closes Wednesday Afternoons.

Store Closes Wednesday Afternoons.

PARSONS THE HATTER

"We Sell to Sell Again"

EXETER HOSPITAL HAS RECEPTION

Exeter, N. H., June 9—This was the 25th anniversary of the opening of the Exeter Cottage hospital and it was celebrated by a reception at the hospital from 4 to 8 p m very largely attended.

Thirty-six patients were treated in the opening year, last year more than 700.

The hospital is well equipped and has funds of about $200,000.

SENATOR MOSES AND FAMILY ARRIVE HOME

Concord, N. H., June 9—United States Senator George H. Moses and his son, Gordon Moses, who was graduated from Annapolis Naval Academy last week, arrived at their home here today, making the trip from Washington by motor. Mrs. Moses came on by train, arriving yesterday. The senator will make numerous speeches around the state while here, one at the annual convention of the third and fourth class postmasters at Concord, Tuesday, and at the Manchester Elks' flagday meeting.

CADDY NINE DEFEAT STANDPIPE GIANTS

The Caddy Nine of the Country club took the Standpipe Giants into camp to the tune of 13 to 5 in a nine inning game this morning.

The Lineup:

Caddy Nine—Flynn c, McKenna p, J. Leary 1b, Morrissey 1b, McEachern 3b, Scott ss, McCarthy lf, Flanigan cf, F. Leary rf, Leary rf.

Giants—W. Gamester c, White p, F. Gamester 1b, J. Leary 2b, Davis 3b, F. Leary ss, Johnson lf, P. Johnson cf, Reel rf.

Umpire—R. Gamester.

SELLS-FLOTO SPECTACLE, "A NIGHT IN CAIRO," COST SMALL FORTUNE.

SELLS FLOTO ... ...

Sells-Floto Circus now combined with Buffalo Bill's Wild West Show comes to Portsmouth on Tuesday, June 13, acknowledged by press and public alike as the "largest strictly straight circus in the world." Over four hundred performers, all real stars, gathered from the four corners of the globe, were assembled for the opening engagement at the Chicago Coliseum, and not one single act was taken out of the programme when the started the season "on the road."

The riding Hannefords, with "Poodles" of course, are once more the headline attraction. Berta Beeson, the Eltinge of the wire, the Riding Hobsons, the Hodginis, the flying Nelsons, aerial thrillers, are all coming here.

Four troups of Chinese circus stars brought direct from the palace at Pekin by permission of the President of the new Chinese republic, will offer for the first time out of their own country some of the most daring and weird exploits, the like of which the amusement patrons of this country have never seen.

This season the Sells-Floto management have produced a "spectacle" called A Night in Cairo". Over two hundred thousand dollars was expended in wardrobe for this wonderful conception. Eight hundred people and four hundred animals take part.

There will be a street parade of course.

Sells-Floto always look after that. Other circuses may discontinue the parade, but no kiddies will have that disappointment when Sells-Floto comes to town.

Wall Papers

Our business has steadily grown for the past three years. Why? Because we always do good work and use the Best of Materials.

We are Reasonable, but not cheap.

Our overhead expenses are very low and naturally we can sell very reasonably.

Heavy Oatmeal Papers, 30-in goods, all colors, 30c roll.

Varnish Tile Papers for Bath Room or Kitchen, any color, 40c roll.

Outside Paint, $3.25 gal.

Any Roll of Paper left over from orders, returnable.

A full line of Paints, Varnishes, Stains, Etc.

FOGG'S Paint & Wall Paper Store

121 VAUGHAN ST.

YOUR TEAPOT—
will demonstrate why
"SALADA"
TEA
HAS NO EQUAL
Largest sale in America.
H275

NEWINGTON

Newington, June 10.—The farmers are finishing their planting but there is no let up to the work during the busy season for the weeds are growing rapidly and must be done away with.

Miss Lois Beck was in town on Wednesday.

Mrs. Josephine Hoyt has returned home from Winchester, Mass., where she has passed several weeks with her daughter.

Mrs. Justin Rand and Mrs. Howard took an auto trip to Winchester, Mass. last week.

Several persons from here attended the drama Springtime which was acted by local talent in Portsmouth.

Mr. and Mrs. Walter Pickering were visitors in Dover on Thursday.

Mr. and Mrs. James Pickering and Mr. and Mrs. Howard Knox autoed to Portland one day recently.

Mr. Luther Pickering picked a few boxes of strawberries from his berry bed on Friday, the first that has been picked for market this spring.

Mr. and Mrs. Fred deRochemont of Portsmouth were calling on relatives one day this week.

Mr. Wendell Coleman and mother, Mrs. Elizabeth Coleman, autoed to Dover on Sunday.

Mr. James Coleman has purchased a new Dodge recently. The number of autos in town are increasing.

GRANGE NOTES

At the regular meeting of Strawberry Bank Grange held Thursday evening a committee was appointed to act with the Chamber of Commerce committee, lately chosen, to begin perfecting plans for the reception of the State Grange that is expected to meet here some time in the fall.

A free scholarship is offered through the local Grange at the State College, a good chance for the lucky one.

The Worthy Lecturer, Mrs. Baker, presented a very interesting program consisting of splendid music and very interesting readings that should be repeated.

Plans for the entertainment which is to be public, is under the leadership of Mrs. Harry Clark, it was decided to present it June 27.

Games and music after the meeting were enjoyed by the young people.

NEWS FROM THE ATLANTIC HEIGHTS

The Community Church Association and Ladies' Aid Society are planning for a lawn party on some date about the middle of July.

The Ladies' Aid Society of the Community church will have an all day picnic in the Pines at Atlantic Heights next Wednesday.

KITTERY

William Wetzel

William Wetzel, many years a resident of this city, died at his home, 51 Humphreys Court on Friday following a long illness aged 52 years. He was formerly employed in the navy yard. He is survived by one sister, Miss Mary G. Wetzel, three brothers John W. and Francis H. of this city, Edmund of Barring, Maine.

ELIOT

Mrs. Harry Wright and Mrs. Frank Jewett spent Friday as the guests of Mr. and Mrs. Alfred Jameson on Round Island.

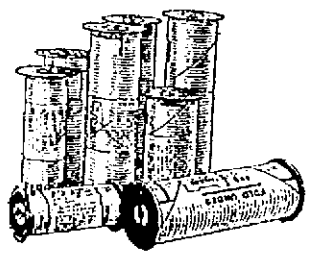

Get Kodak Films Tonight

Everyone is taking pictures these wonderful days. It is one of the most beautiful times of year and you can get splendid pictures. Buy some film tonight and try a few pictures tomorrow.

Bring your Rolls in Monday and we will have them ready for you Tuesday noon. Our developing and printing is the best.

You receive a credit slip with each order of pictures. When these slips amount to $3.00 we will make you an 8x10 ENLARGEMENT FREE!

HASSETTS'
115 Congress St.
Open Every Evening.

ATLAS

We are now the sole agents for Portsmouth for the sale of ATLAS Portland Cement. The name ATLAS guarantees the finest quality of Portland Cement. Place your order now and save money.

C. E. WALKER & CO.
Call 236 or 237. State, Water and Daniel Sts.

YORK HIGH GRADUATION

Commencement week began Sunday, June 4th, with the Baccalaureate sermon at the Congregational church, delivered by Rev. O. E. Aiken. He gave a very interesting sermon on the subject of education to the members of the senior class.

The annual commencement was held at Lancaster Hall, June 8th, at eight o'clock with the following program:

Invocation — Rev. O. E. Aiken
Salutatory and Essay — Ruth E. Bowden
The Guardian Lights Along Our Coast
Oration — Ethel M. Rivers
"Heroines of the Twentieth Century"
Music
Address — Willard L. Sperry
Music
Essay and Valedictory — Doris M. Goodwin
"American Ideals"
Presentation of Class Gift — Theodosia G. Marshall
Acceptance of Gift — Lloyd Moulton
Music
Presentation of Diplomas
Benediction — Rev. O. E. Aiken
Music by Whitman's Orchestra

The class motto "Not Evening but Dawn" was taken from a beautiful painting presented by Miss Alma Blaisdell of York. The painting was the work of Miss Blaisdell.

The class colors are old rose and silver, the class flower rose.

The stage was artistically decorated with spruce trees, pedmies and ferns. The class totaled 20 graduates.

Last evening the class held its reception and dance in the same hall, Whitman's orchestra of Portsmouth furnishing music.

NAME NEW NAVY SELECTION BOARD

Washington, June 9—The navy department today announced the personnel of the new naval selection board, which is expected to begin the selection of officers for promotion June 27 as follows:

Admirals Hilary Jones and Edward W. Eberle, Vice Admiral J. D. McDonald and Rear Admirals Harry McL. P. Huse, Henry B. Wilson, S. S. Robinson, C. F. Hughes, William A. Pratt and L. M. Nulton.

Promotions in the grades of commander, captain and rear admiral will be recommended by the board when selections are made. Seven rear admirals, 21 captains and 44 commanders will be selected.

OFFICIALS CHOSEN FOR HIGH SCHOOL ROPE PULL MONDAY

The final details for the annual rope pull of the Seniors and Juniors of the High school on Monday afternoon were completed on Friday, when the captains of the two teams tossed for positions, and Headmaster Gray announced the officials.

The Seniors had previously elected Alfred Aichel as their captain and in the toss-up he won and chose the west side of the creek, the same side they had last year. This puts the Juniors over on the east side which was occupied by the Seniors of last year.

The officials of the rope pull will be: Referee, W. F. Woods; starter, R. D. McDonough; judges on Senior side, C. L. Wiggin and Charles Thomas; on Junior side, C. H. Billingham and E. Curtis Matthews.

There is so much interest in the pull that trucks will be run from the high school to the Creek for the accommodations of the scholars.

For Sale
In New Castle, New Hampshire.

Estate consisting of about two acres of land fronting more than 300 feet on the widest part of Portsmouth Harbor with a beautiful view which should be seen to be appreciated. Modern house consisting of nine large rooms, hot water heat and eighty feet of piazzas screened. Garage 13 by 24.

Price on Appication.

Fred Gardner
Glebe Bldg. Phone 344-W.

ANOTHER REDUCTION IN PRICES

Only our supremacy in the business enables us at this time of the season to put into effect the following reductions in prices.

For Cleaning and Blocking:

Formerly		Now.
75c	Panamas	50c
35c	Straws	25c
15c	Soft Hats	40c
50c	Leather Sweat Bands	50c
60c	Silk Bands	50c

All other hat prices (especially ladies' hats) proportionately reduced. Also all fancy and white shoes have been reduced to 15c. All work guaranteed.

Portsmouth Shoe Shine Parlor
7 CONGRESS ST.

EXPERT

WORKMEN supplied by us for Carpenter Work of All Kinds. Bids submitted on anything from a house to a coal bin.

J. A. Gurney, 3 Edward St.

PERSONALS

U. S. Senator Moses has arrived for a few days' stay.

Dr. J. A. Garland is building a cottage at Wallis Sands.

Col. C. H Taylor and family are at Rye Beach for the summer

Lieut. Governor Alvan T. Fuller of Rye Beach and Boston was here today.

Ira A. Brown is now in the auto sales business with the Eldredge Garage.

Mrs. Fred S. Towle is visiting Mrs. Charles P. Berry and is much improved.

Dr. John J. Bery and family have given up their residence on State street

Mr. and Mrs. Gustave Peyser have returned from a ten days stay in the mountains.

Mr. and Mrs. Charles A. Peabody have moved into their new residence on Willard avenue.

Secretary Rufus E. Ross of the Railway Mail Association is on a business trip to Washington, D. C.

B. M. Randall and family of Lincoln avenue have opened their summer home at Wallis Sands.

Mr. and Mrs. Riley of Jones avenue are receiving congratulations upon the birth of a daughter recently.

Mr. and Mrs. George W. Coram quietly observed the twenty-fifth anniversary of their marriage on riday.

Mrs. F. S. Towle who has been ill at the Portsmouth hospital has recovered and is now at her own home.

Major Phillip Lockwood of Manchester was here on Friday to arrange to open his summer home at New Castle.

Miss Delina O'Leary of the Board of Public Works office is in Manchester today attending the funeral of a friend

Harry B. Yeaton and family of South street have opened their summer home at Wallis Sands for the season.

Major P. C. Lockwood of Manchester was here on Friday making arrangements for his summer home at New Castle

Mrs. George Gough and daughter Anna of Laconia are visiting her sister, Mrs. Oscar Brigham of Broad street for a few days.

Arthur Leary of New Castle, surfman at Coast Guard station No. 12, Portsmouth Harbor, is having a ten days' furlough from his duties.

Mr. and Mrs. Merle Mitchell and family are passing a few days in Waterville, Me., where they attended the wedding of Mrs. Mitchell's sister.

Miss Ingle, under whose supervision "Springtime" was presented in this city, left Friday afternoon for her home in the Middle West to pass a vacation.

Miss Lucille Paul, daughter of Mrs. J. Byron Paul, was a member of the graduating class of Nasson Institute, Springvale, Me., whose graduating exercises were held this week.

Assistant postmaster and Mrs. I. H. Washburn are attending the Commencement exercises at Simmons College today, their daughter being one of the members of the senior class.

Mrs. Austin Kautz, who spent the winter in Panama and the spring in Washington and New York, has arrived in Portsmouth for the summer, with her son Stephen and her niece Muriel Seabury.

Mr. and Mrs. George H. Treadwell, Rev. and Mrs. John Graham, Mrs. George Colby, Mrs. Charles Papey of Kittery Point attended the semi-annual meeting of the York County Association of Congregational Churches at Alfred, Me., on Friday.

DESTROY GARDEN

Some time on Friday evening, considerable damage was done in the garden of Mrs. Forrest Moore on the Post Road, Kittery. Vegetable beds were destroyed and other damage caused which means much loss to the owners. Mrs. Moore intends to stop such work if there is a possible way to do so and will put the case in the proper hands for action.

FOR SALE

House of six rooms and bath, all improvements, with one acre of land, near school and car line. Price $3500

Bungalow of four rooms and bath with all improvements. Very conveniently arranged for small family. Just completed and has never been occupied. Good locality. Price $3000.

Eight-room house, centrally located near Navy Yard, schools, churches stores and car line. Price $2500.

Three-acre village place, near school church and carline; overlooking river Price $2500.

Several desirable building lots; nicely located; can be bought at very reasonable price.

The Geo. D. Boulter Co.,
Tel. 264-W. Kittery, Me.

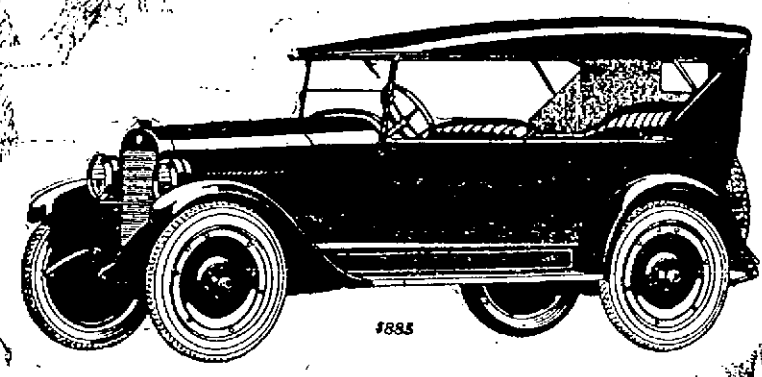

THE New Series of the good Maxwell provides the full measure of riding comfort which the average man and woman so keenly want and hope for. Superb performance, money-saving reliability and sturdiness—these the new organization has united with a degree of roadability remarkable in a car of this weight and size.

Touring Car - $885 Sedan - - $1485
Roadster - - 885 Coupe - - 1385
F. O. B. Detroit, revenue tax to be added

Holmen's Garage, Union Street—Tel. 139.

The Good
MAXWELL

Y. M. C. A. NOTES

Basket ball and volley ball will be played out of doors this afternoon and evening by the Juniors at 5 p. m., the Employed boys at 6 p. m., and the Seniors at 7 p. m. until dark. Indoor baseball will be played but not the league games today.

These hot days make the boys long for camp. Camp Onway will be a place of interest to our boys, who will spend the month of July under canvass and the girls will have the month of August. Several improvements have been made in the equipment the new boats and the program of athletic and aquatic events will fill in the day for the campers. Detailed information may be had at the office of the "Y."

NEW ENGLAND ATHLETIC MEET

Will You Be There?

The "Y" Athletic championship meet at the Harvard Stadium promises to eclipse all "Y" athletic meets of the past. Ten athletic events will be run off and the special attractions planned in addition to the athletic contest will make the 17th day of June a big days for the "Y" at the Cambridge Field. The entry blanks are ready. All members of the "Y" are eligible to compete on this excellent track, the finest in the New England section. Associations from all the New England states, District of Columbia, Delaware, West Virginia, Maryland, Pennsylvania, New Jersey, and New York are included in the Eastern Region. Championships will be contested in the following events, 110-yd. dash, 220-yard run, 440 yard run, 880-yard run, 1 mile run, running jump, 220-yard hurdles, shot put and 1 mile relay. The admission to the Harvard Stadium on June 17th is 50 cents. Detailed information can be had at the Y. M. C. A. Several autos will carry the local people.

PROPOSALS FOR KITTERY SCHOOL BUILDING BONDS

The town of Kittery will receive proposals for the purchase of $17,000 five per cent Coupon School Building Bonds until 2 p. m. (Standard time) Tuesday, June 20, 1922. The interest of these bonds are payable semi-annually on June 1 and December 1. They are issued in denominations of $500 each, dated June 1, 1922 and maturing $1000 on the first day of June, in each of the years 1923 to 1939 inclusive, and $2000 on the first day of June in each of the years 1920 to 1940 inclusive. Both principal and interest are payable at York county Trust Co. at Kittery. The bonds are issued under the supervision of and certified as to genuineness by the Fidelity Trust Company of Portland. Definite bonds will be ready for delivery about June 24, 1922.

No wonder the doctor says "O. K." He drinks it himself.
—Tommy Thirst.

Our Famous Bon Ton Brand of Tonics for Family Use:

BON TON GINGER ALE
COCO COLA
WHISTLE
HIRE'S
SIPHON SODA
TONICS, ALL FLAVORS

Party and picnic orders given special attention.

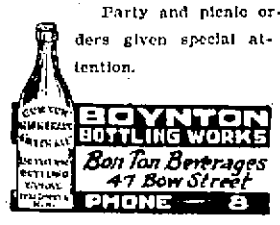

PILE AID

Fifty cents will purchase a large tube of Pile-Aid. By actual tests this remedy has proven beneficial in all forms of piles. Money refunded in every case where PILE-AID does not give relief.

ADAMS' DRUG STORE
Sole Agents for Portsmouth

COLONIAL Two Shows Daily. 2 & 7.30; Sat. 6.30, 8.30
SATURDAY MATINEE—TWO SHOWS, 1:30 and 3:20

Fri. AND Sat.
ETHEL CLAYTON IN
"THE CRADLE"
A Story of Three Loves.
"STANLEY IN AFRICA"—Chapter 6

Monday and Tuesday—The Great Griffith Picture
"DREAM STREET"
With Tyrone Powers and Great Cast.

Famous HAROLD LLOYD COMEDY
A REMARKABLY STRONG BILL!

OLYMPIA Three Shows Daily. 2, 7, 9; Sat. 6.30, 8.30

Fri. AND Sat.
SYLVIA BREAMER IN
"UNSEEN FORCES"
And on the Same Bill
EILEEN PERCEY IN
"Elope If You Must"

Coming—Gloria Swanson in "Under the Lash."

DANCING DURING PICTURES
Edith Johnston in "Blackbirds."
Enid Bennett in "Oh, Lady, Lady!"
Pictures Start at 7.30. Coolest Place in Town.
Pictures 15c PIERCE HALL

COUNTRY CLUB TO HAVE A BUSY SEASON IN GOLF

The golf committee of the Country Club are arranging for an extensive program for the season, which will include all of the regular matches. The annual match with the Fairview Country Club of Manchester for the Peirce bowl will be played at Manchester on July 22, and a return match here on Sept. 23. The team match with the Sand Club of Haverhill will be in September and in addition two matches will be played with Rochester in this city on June 25 and at Rochester later in the season. A match with Exeter has been arranged for June 17 and in August there will be a team match with the Wentworth.

In addition to these, Concord wants a team match and there are several club tournaments, including the club championship.

The first club supper will be held on June 28 and at this the Rochester members and their ladies will be special guests. The club suppers and dances are scheduled for twice a month during the summer.

The trap shooting committee of which H. B. Tilton is chairman, has arranged to revive the interest in trap shooting, and the first of a series of shoots will be held this afternoon. The annual registered shoot will be held on August 16-17 and a shoot will probably be arranged with the Exeter gun club.

ORGANIZED AT KITTERY

The First N. E. Radio Corporation, organized at Kittery, to deal in electrical goods and appliances of every kind and description; capital stock $1,000,000, all of which is common stock; nothing paid in; par value, $5; number of shares subscribed 11; directors, Gilbert E. Kemp, Arlington, Mass.; Elmer J. Burnham, president and treasurer; M. W. Burnham, clerk; Harry W. Foster, Kittery.

CHILDREN'S SUNDAY AT THE SOUTH PARISH CHURCH

Sunday morning the usual session of the South Parish Sunday school in the chapel on Court street will be omitted, and the school will unite with the congregation in the Children's Day service in the church on State street at 10.30 a. m. The school will form in the vestibule of the church and will march in as a body, occupying the front pews. The minister, Rev. William Safford Jones, will administer the rite of baptism to several children and give a sermon-story on "The Gardener of Galilee."

The choir will sing the following music:

Processional Hymn, "With Happy Voices Ringing" tune Auralia

Anthem, "Father, Like a Shepherd Lead Us" ....Neidlinger

Soprano solo, "Suffer Little Children to Come Unto Me"
Mrs. Scarborough

All are cordially invited to attend this service.

BIRTHDAY PARTY

Raymond A. Leach of South Eliot was the victim of a genuine surprise on his tenth birthday when his classmates and others invaded his home to the number of 15. The little guests made merry in games, so dear to the young and Master Raymond was assisted in entertaining by Mrs. Fred Foster and Mrs. Hattie Tracey.

The dining room was decorated for the occasion where the young guests were served choice refreshments including a portion of a decorated birthday cake.

The young host was the recipient of many pretty gifts from his friends in rememberance of the happy day.

KNIGHTS OF BIRMINGHAM AT ROCHESTER

Rochester, June 10.—The annual conclave of the Knights of Birmingham was held at Cold Spring park Friday evening and was largely attended, many coming from various sections of New England. Thousands of people witnessed the grand parade, which formed at the fair grounds at 7.45, the march being through the main streets of the business section.

Delegations from Pittsfield, Kittery, Springvale, York and Sanford, Me., Portsmouth, Portland, Me., Haverhill, Mass., Peekskill, N. Y., Farmington, Alton and other places, each with a band were in line with the local bands, and there were many take-offs and ludicrous make-ups that caused no end of mirth among the spectators.

PLANS COMPLETE FOR N. E. FURNITURE SHOW

Furniture from the ordinary kitchen chair or table to the most delicate bit of drawing room ornamentation, approximating more than $500,000 in valuation, will be on exhibition when the Boston Furniture Show opens in Mechanic's Building next Monday.

The show which continues through June 17 will contain exhibits by virtually all manufacturers and dealers in furniture in New England; in fact the furniture industries throughout New England are producing special articles for the Boston show which will be managed by Alfred DeNoyer, 100 Boylston street, Boston.

Because of the renewed interest in home building and the general interest in furniture, Manager DeNoyer is enthusiastic over this prospect of the first Boston show being visited by more than 100,000 persons. The present building boom has stimulated interest in the furniture trade. Since Boston is the home of the furniture industry, of the quaint little loft shops that all abounded in years past, it is appropriate that the city should be selected for the initial furniture show.

Practically everything needed for house furnishing is made in New England and the greater part of it is far superior to anything made elsewhere. It is a part of the plan of the management to educate the public in the selection of proper furniture for the home.

In addition to the various styles of furniture there will be exhibited cretonnes, upholstery fabrics, bedding, etc. Novel displays will abound, the exposition halls will be handsomely decorated and each day there will be "talks" on the furniture industry.

Mayor Curley will speak on the opening day; Ex-Mayor Fitzgerald will deliver an address on Tuesday; John W. Stephenson, editor of Upholsterer, and Interior Decorator, will be the speaker on Wednesday. G. H. Longworthy, editor of the Furniture World on Thursday and on Friday the Mayors of all New England cities have been invited to attend.

The mayors will be entertained at a dinner at the Hotel Lenox. Assurances have been received of the attendance of the following mayors: James M. Curley of Boston, Frank D. Tuttle of Beverly; Peter F. Cullivan of Worcester; George E. Trudel of Manchester, N. H.; Edwin F. Leonard of Springfield; Walter H. B. Remington of New Bedford; Edward W. Quinn of Cambridge; Lawrence Quigley of Chelsea; Daniel W. Mahoney of Lawrence; J. V. Kimball of Malden; John W. Webster of Somerville; M. Cashman of Newburyport; Carroll S. Chaplin of Portland; Bernard J. Golden of Woburn; Michael W. Flynn of Pittsfield, Angier L. Goodwin of Melrose; George K. Brown of Lowell; Harlan A. McPhetres of Lynn, and Parkman B. Flanders of Haverhill.

Wednesday, June 14th will be Governor's Night and the chief executives of the New England states have been invited to attend.

Loss of Appetite— That Tired Feeling

Thousands take Hood's Sarsaparilla as their tonic medicine for that tired feeling, nervous weakness, impure blood, and testify that it makes them feel better, eat and sleep better.

Hood's Sarsaparilla has given entire satisfaction to three generations in the treatment of general debility. It restores the appetite, relieves that tired feeling, enables the system to resist infectious diseases.

Hood's Sarsaparilla aids digestion and makes food taste good. A good cathartic is Hood's Pills.

NOTICE BOARD OF REGISTRARS

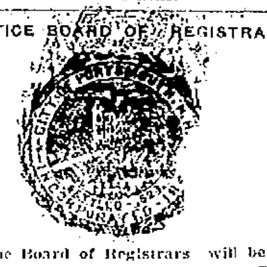

The Board of Registrars will be in session at the Council Chambers, City Hall, on June 9th and 10th from 9 to 12 a. m. 2 to 5 and 7 to 9 p. m. for the sole purpose of allowing voters to make a change in their party enrollment.

JAMES McCABE, Chairman.
FRED T. HARTSON, Clerk.

1w j5

NOTICE

The subscriber gives notice that he has been duly appointed Guardian of Arthur E. Trefethen of Rye in the County of Rockingham, decreed insane.

All persons indebted to said ward are requested to make payment, and all having claims to present them for adjustment.

AUSTIN W. TREFETHEN.
By his attorney Thomas H. Simes.
Dated May 25th, 1922.
m27 jn3-10

DR. NELSON
CHIROPODIST
ARCH WORK A SPECIALTY.
At Toilet Parlors of Mrs. M. Alice Hilton, Over the Flower Shop.
MARKET STREET

SAGAMORE GROVE
For Picnics, Parties and All Outings.
Parties Catered For.
Phone TONY PINTO.

REAL ESTATE CONVEYANCES

Following are the conveyances of real estate in the County of Rockingham recently recorded in the Registry of Deeds:

Auburn—Henry O. Prescott, Dunbarton, to Aurora S. Prescott, right in certain premises, $1.

Brentwood—Susie H. Parsons to Clarence E. Quimby, land and buildings, $1.

Danville—Joseph M. Collins to Charles G. Clapp Company, Brockton, Mass., land and buildings, $1—Harold S. Bagley et als to George H. M. S. Johnson, land, $325—Last grantee to Elmer F. Whitcher, Nashua, land and buildings, $1.

Derry—Ernest L. Reynolds to Margaret R. Tigue, Boston, land, $1.—J. A. Wilson to Frank N. Young, half certain land, $1—Benjamin F. Adams to John W. M. Worledge, land and buildings, $1.

Exeter—John M. Wadleigh to Hamilton Hunner, land on Hale street, $1 deeded in 1919—Robert Scott to Walter E. Moses, land and buildings on Winter street, $1.

Hampton—Howell M. Lamprey to Sarah E. Rose, land, $1.

Kingston, Benjamin Andrews to Joseph R. Coupal, land, $1—Last grantor to Benjamin S. Andrews, land, $1.—Samuel L. Atwood to Loren M. Senter, Newton, land $1—Last grantor to Earl V. Cammott, Newton, land, $1.

Newton—Emma J. Brewer to William and Eleanor A. Miller, land, $1.

Northwood—John Bennett to John W. Pray, land, $1.

Portsmouth—Albert Isley to Gordon D. and Katherine B. Bent, land and buildings on Lafayette road, $1.—Last grantors to Josie R. Rand, land on Lafayette road, $1—Amy A. Schepman, Chicago, to Harry and Joseph Cohen, land and buildings on Exeter road, $1.

Salem—Josephine S. Tucker, Lawrence to Charles J. and Amelia Ghiz land and buildings, $1.

Seabrook—Bertram T and Edwin L. Janvrin, Hampton Falls, to William S. Walton, land, $1.

BOWLING

Dexter won against Landry in the second elimination for the city championship at the Arcade Alleys on Friday evening. The summary:

Landry—88, 87, 76, 82, 82—416.
Dexter—85, 107, 91, 104, 85—472.

PHILATHEA CLASS HAS GENTLEMEN'S NIGHT

The Philathea class of the Methodist church observed "Gentlemen's Night at the vestry Thursday evening and the company numbered fifty. Supper was served, the appetiing menu being salads, baked beans, rolls, pickles, fancy pies, assorted cake, ice cream, and coffee. The tables were beautified with peonies. Mrs. E. S. Tasker was chairman of the committee, assisted by Mrs. Mary Bridle, Mrs. Mildred Bickford. Following the supper a business meeting was held and the semi-annual election of officers took place as follows:

President—Mrs. Mildred Bickford.
Vice President—Mrs. Ethel Riley.
Secretary—Mrs. Condon.
Treasurer—Mrs. E. S. Tasker.
Press Correspondent—Mrs. Annie Parmenter.

The committee appointed to visit the sick were Mrs. Daley and Mrs. Libbey; cordiality committee, Mrs. E. S. Tasker, Mrs. Mary Bridle. An invitation was extended by Mrs. J. Howard Grover for a picnic at her cottage in Sagamore Grove in August and this was accepted.

Plans were made for a lawn party on July 13 on the church grounds and the following were chosen committees on arrangements:

Aprons and Fancy Work—Mrs. Ralph Cloutman, Mrs. Mary Bridle, Mrs. Lillian Bridle.

Food and Candy—Mrs. Weeks, Mrs. Staples, Mrs. Isaacson.

Ice Cream—Mrs. Bickford, Mrs. Libbey.

Lunch—Mrs. Tasker, Mrs. Inez McIntire.

Bundles—Mrs. ash, Mrs. Johnson, Mrs. Canfield.

R. M. Herrick has been reappointed local auto examiner by the new commissioner.

CITATION

State of New Hampshire-Rockingham, ss
COURT OF PROBATE

To all persons interested in the estate of Annie R. Bearse late of Portsmouth in said County, deceased, intestate.

Whereas Annie M. Oliver the administratrix of the estate of said deceased has presented for allowance the account of her administration upon the estate of said deceased.

You are hereby cited to appear at a Court of Probate, to be held at Exeter, in said County of Rockingham, on the twenty-seventh day of June A. D. 1922, at ten o'clock, in the forenoon, to show cause, if any you have, why the same should not be allowed.

And said administratrix is ordered to serve this citation by publishing the same once in each week, for three successive weeks, in the Portsmouth Herald, a newspaper published in Portsmouth, in said County, the last publication to be one week at least before said Court.

Witness, Louis G. Hoyt, Esquire, Judge of said Court, this twenty-fourth day of May A. D. 1922.

ROBERT SCOTT, Register
m27 jn3-10

CITATION

State of New Hampshire-Rockingham, ss
COURT OF PROBATE

To Raymond H. Trefethen of Rye in said county, his heirs expectant and all other persons interested.

Whereas Austin W. Trefethen as he is guardian of said ward has presented to said Court, his petition, the original of which is on file in said Court and may be examined by interested parties, praying that he may be licensed to sell at public auction or private sale certain real estate of said ward, being one common and undivided seventh part of a certain parcel of land situate in said Rye, particularly described in said petition for the reasons therein set forth.

You are hereby cited to appear at a Court of Probate, to be held at Exeter, in said County of Rockingham, on the twenty-seventh day of June A. D. 1922 at ten o'clock in the forenoon, to show cause, if any you have, why the same should not be granted.

And said petitioner is ordered to serve his citation by publishing the same once in each week, for three successive weeks, in the Portsmouth Herald, a newspaper published in Portsmouth in said county, the last publication to be one week at least before said Court.

Witness, Louis G. Hoyt, Esquire, Judge of said Court, this twenty-third day of May A. D. 1922.

ROBERT SCOTT, Register
m27 jn3-10

CITATION

State of New Hampshire-Rockingham, ss
COURT OF PROBATE

To Arthur E. Trefethen of Rye in said county, insane ward, his heirs expectant and all other persons interested.

Whereas Austin W. Trefethen as he is guardian of said ward has presented to said Court, his petition, the original of which is on file in said Court and may be examined by interested parties, praying that he may be licensed to sell at public auction or private sale certain real estate of said ward, being one common and undivided seventh part of a certain parcel of land situate in said Rye, particularly described in said petition for the reasons therein set forth.

You are hereby cited to appear at a Court of Probate, to be held at Exeter, in said County of Rockingham, on the twenty-seventh day of June A. D. 1922 at ten o'clock in the forenoon, to show cause, if any you have, why the same should not be granted.

And said petitioner is ordered to serve his citation by publishing the same once in each week, for three successive weeks in the Portsmouth Herald, a newspaper published in Portsmouth in said county, the last publication to be one week at least before said Court.

Witness, Louis G. Hoyt, Esquire, Judge of said Court, this twenty-third day of May A. D. 1922.

ROBERT SCOTT, Register
m27 jn3-10

MORTGAGEE'S SALE

By virtue of the power of sale contained in a certain mortgage deed given by Grigor Sirelevich and Grigor Gorachy to Bruno St. Germain, dated July 12, 1920 and recorded in Rockingham Registry of Deeds, Lib. 738, Fol. 195, and thereafter assigned by the said St. Germain to the Massachusetts Mortgage Company by assignment dated September 29th, 1921, recorded in said Registry of Deeds, Lib. 56, Fol. 365, the subscriber, pursuant to and in execution of said power of sale and for breach of the conditions of the said mortgage, will sell by public auction on the premises herein after described, in Portsmouth, in the County of Rockingham and State of New Hampshire, on the Twenty-first day of June, 1922, at ten o'clock in the forenoon, the premises described in said mortgage as follows:—

A certain farm, with all the buildings thereon, situate in said Portsmouth, on both sides of Lafayette Road, one part bounded southeasterly by said Road, southwesterly by land now or formerly of Hanson W. Seavey; westerly by land of Mark L. Jenkins and by land of the heirs of Joseph W. Akerman and northerly by land of Thomas Cogger, Containing forty-one and sixty-five hundredths acres, more or less.

The other part bounded northwesterly by said Lafayette Road and by the Lafayette School House lot, northerly by land of Thomas Cogger, land of one Trefethen, land of heirs of Elizabeth A. Whidden and by land of Alfred Elwyn and by the Rye and Portsmouth Town Line; southerly by land of one Odiorne and of one Perkins, land of the estate of Samuel S. Whidden and land of the heirs of Elizabeth A. Whidden.

Being the same premises acquired by the said Grigor Sirelevich and Grigor Gorachy by deed of said St. Germain dated July 12th, 1920.

Said premises will be sold subject to a mortgage in favor of the Piscataqua Savings Bank on which is due as of May 21, 1922, Three thousand one hundred and fifty dollars, with interest from date. It being the intention of the undersigned to sell at said time and place the equity of redemption of the said Grigor Sirelevich and Grigor Gorachy in said described premises.

Terms of sale: Two hundred and fifty dollars down, balance on delivery of deed. Portsmouth, N. H., May 22nd, 1922.

MASSACHUSETTS MORTGAGE CO.
By Chas. G. Clapp, President.
Thomas H. Simes, Atty.,
5 Pleasant St.,
Portsmouth, N. H.
m27 jn3-10

CITATION

State of New Hampshire-Rockingham, ss
COURT OF PROBATE

To all persons interested in the estate of John H. Dowd late of Portsmouth, in said County, deceased, intestate.

Whereas Anna D. Fagan the administratrix of the estate of said deceased has presented for allowance the account of her administration upon the estate of said deceased.

You are hereby cited to appear at a Court of Probate, to be held at Exeter, in said County of Rockingham, on the thirteenth day of June A. D., 1922, at ten o'clock, in the forenoon, to show cause, if any you have, why the same should not be allowed.

And said administratrix is ordered to serve this citation by publishing the same once in each week, for three successive weeks, in the Portsmouth Herald, a newspaper published in Portsmouth, in said County, the last publication to be one week at least before said Court.

Witness, Louis G. Hoyt, Esquire, Judge of said Court, this seventeenth day of May A. D. 1922.

ROBERT SCOTT, Register.
m20-27 j3

NOTICE

The subscriber gives notice that he has been duly appointed Guardian of Raymond H. Trefethen of Rye in the County of Rockingham.

All persons indebted to said ward are requested to make payment, and all having claims to present them for adjustment.

AUSTIN W. TREFETHEN
By his attorney, Thomas H. Simes.
Dated May 25th, 1922.
m27 jn3-10

HEMLOCK BOARDS
SPECIAL OFFER
3 Cents Per Foot

We offer one car of Hemlock Boards, in lots of 500 feet or more at the exceptionally low figure of 3c per foot ($30.00 per M.) Lot contains a small percentage that will not pass merchantable grading. Random widths and lengths. A Bargain at the Price. Come in and let us show you this stock.

FREE DELIVERY IN TRUCKLOADS.

LITTLEFIELD LUMBER COMPANY
Square Deal Building Materials.
63 GREEN STREET. Say, "Hello 74"

BOSTON
ON EITHER SIDE OF COPLEY SQUARE

Where Three Worlds Meet

The men and women of three worlds meet in the lobbies of the Lenox and the Brunswick — the Business World, the Professional World and the World of Society.

The Lenox—always a cordial host to a distinguished company of guests. The Brunswick—always the high place of Boston's fashionable night-life.

Close to the Back Bay stations, near the theatres, neighbors with fine shops—two hotels that share the traditions with which the Seven Arts have endowed the "Most Beautiful Square in America"

The Lenox — Boylston St. at Exeter — BOSTON — The Brunswick — Boylston St. at Clarendon

Frederick Watkins
Blacksmith & Wheelwright
AUTOMOBILE WHEELS AND SPRINGS REPAIRED
TRUCK BODIES AND CABS
BUILT TO ORDER.
111 Hanover Street. Portsmouth, N. H.

The Best Smoke in New England
Made in Portsmouth
210 MARKET ST.
Phone 362-M.

FARM For Sale

Consisting of about 75 acres tillage, wood and pasture lands, several acres already have been planted. The building consists of double dwelling, large cattle and hay barn, auto garage, hen houses, etc. There is about 100,000 ft. of fine growing timber ready to cut. Large frontage on Great Bay. The combination offers an exceptional opportunity to one seeking a proposition of this kind.

C. E. Trafton
REAL ESTATE AGENT
Opp. Postoffice. Portsmouth, N. H.

RESTAURANT For Sale $600

This restaurant is located in the heart of the business district. Fitted up as follows: Lunch counter, 7 marble topped dining tables, 28 dining chairs, large coal range, gas range, gas griddle, 2 coffee urns, ice box, cash register, typewriter, cigar case, large electric fan, good supply of dishes, kettles, silverware, etc.

Caswell Agency
Tel. 481-W. 9 Congress St.

MUSIC
SUMMER MUSIC SCHOOL
At the
Portsmouth School of Music
Now Open for
June Term.
Book Now at Room 15, Franklin Blk. or Phone 217-J.
G. BERTRAND WHITMAN,
Piano Teacher.

Corset Shop

The satisfaction you receive from your Corset depends materially upon the skill with which it is fitted. I have

A FULL LINE OF
MODART,
PRACTICAL FRONT,
REDFERN,
C. B. and DEERING
At the New Low Spring Prices.

Sarah L. Piercy
Corsetiere.
N. H. Bank Bldg. Tel. 1027-R

Buckminster Chapel
J. VERNE WOOD
7 Islington Street.
Motor Service

Stop Scratching

M. & D. Remedy will heal the most obstinate case of Eczema, or other skin diseases. Money refunded if not satisfied. Sold by Benjamin Green, Boardman & Norton and Philbrick's Pharmacy

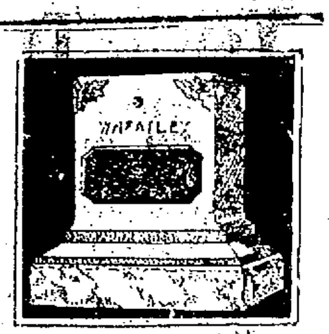

You can save money by purchasing direct of the manufacturer. We manufacture our monuments at our own plant, which is equipped with all the latest labor saving machinery and operated by electric power—the only plant so equipped in this section. Call and see the large stock of finished monuments which we carry.

FRED C. SMALLEY
CORNER STATE & WATER STS.
Also Dover, N. H., Opp. City Hall.

THE ST. JAMES HOTEL
Cor. Penn. Ave. and 6th St.,
Washington, D. C.

It is admirably situated in the center of the Capital City, and is most convenient to the public buildings, business houses and places of amusement.

The St. James is easily accessible from the New Union Station by street car, being about six minutes' ride. Cars marked Georgetown, Piney Branch Road, or 14th Street, pass the hotel on Pennsylvania Avenue.

Terminal taxicabs always at your service.

Rates are $1 up for rooms.

FLAGS!
Flag Poles and Brackets
AT
W. S. JACKSON'S
111 Market St.

All Kinds of General Machinist Work
By Expert Workmen.
Generator and Electrical Work.
George L. Buckley
61 Bow St., Portsmouth
Tel. 839-R.

Mrs. Beatrice H. Scarborough
TEACHER OF SINGING
Pupil of F. Morse Wemple
N. E. Conservatory of Music, Boston, Mass.
Studio: 603 Lincoln Ave.
PORTSMOUTH, N. H.
Tel. 1143-R.

HAM'S Undertaking Rooms
(Established 1852)
JAMES T. WEBBER
Funeral Director and Licensed Embalmer
CHAPEL
LADY ATTENDANT.
MOTOR SERVICE.
Phone 164-W. 122 Market St.

CHARLES W. TAYLOR
Plumbing and Heating
Furnace and Range Repairing
Sheet Metal Work
2 Richmond St. (Off Pleasant)
Tel. 1036

MOTOR SPECIALISTS

Consider well the service we offer you in Oxygen Acetylene Welding before you buy automobile parts—we repair the broken part equal to new at a fraction of the cost of a new part and in less time very often than it takes to secure the new part. All kinds of broken castings in iron, steel, aluminum and bronze, steel forgings, machine parts are repaired perfectly. Ask those who have tried us. Reasonable charges.

George A. Trafton & Son
200 Market St., Portsmouth.
HORSESHOEING AND JOBBING.

SOUND, SOLID AND SUCCESSFUL
NEW HAMPSHIRE FIRE INSURANCE CO.
MANCHESTER, N. H.

FIFTY-SECOND
PROGRESSIVE ANNUAL STATEMENT
January 1, 1922

CASH CAPITAL	$2,000,000.00
ASSETS	10,944,349.77
LIABILITIES Except Capital	5,905,144.09
SURPLUS TO POLICYHOLDERS	5,039,205.88

OFFICIAL TIME TABLE

Portsmouth, Dover & York Street Railway

In Effect Thursday, April 13, 1922.

PORTSMOUTH

Ferry leaves connecting with cars:
For Eliot, Dover and South Berwick—6.55 a. m. and every hour until 8.55 p. m. Sunday first trip 7.55 a. m. 9.55 p. m. to South Berwick Junction only.
For Kittery and Kittery Point—6.25 *6.55, 7.25, *7.55, 8.25 a. m. and every hour until 10.25 p. m. Then 10.55 p. m. Sunday first trip 8.25 a. m.
For York Village, York Harbor and York Beach via Rosemary,—6.55 a. m. and every two hours until 4.55 p. m. Sunday first trip 8.55 a. m.

YORK BEACH

For York Village, Eliot, Dover and Portsmouth via Rosemary—7.30, 8.30 a. m. and every two hours until 6.30 p. m. Sunday first trip 8.30 a. m.

KITTERY

Leave Call's Trestle—6.00, *6.35, 7.05 *7.30, 8.00 a. m. and every hour until 10.00 p. m. Sunday first trip 8.00 a. m.
*Not run Holidays or Sundays.

ELIOT

Leave Rosemary Junction for Portsmouth and Kittery—6.30 a. m. and every hour until 10.30 p. m. Sunday first trip 8.30 a. m.

DOVER

For Portsmouth, Eliot and Kittery—6.05 a. m. and every hour until 10.05 p. m. Sunday first trip 8.05 a. m.
For South Berwick and Salmon Falls Bridge—6.30 a. m. and every hour until *10.30 p. m. Sunday first trip 8.30 a. m.
For York Village, York Harbor and York Beach—6.05, 7.05 a. m. and every two hours until 6.05 p. m. Sunday first trip 9.05 a. m.
*10.30 p. m. Runs only as far as has passengers.

SOUTH BERWICK

For Dover, Eliot, Portsmouth and Kittery—6.00 a. m. and every hour until 10.05 p. m. Sunday first trip 8.00 a. m.
For York Village, York Harbor and York Beach—6.00, 7.00 a. m. and every two hours until 5.00 p. m. Sunday first trip 8.00 a. m.

W. G. MELOON, Rec.

Combination Storm and Screen Doors
"2 In 1"—For the price of one.
Mill Jobbing of All Kinds.
FRANKLIN MILL
Phone 1489-J. Maplewood Ave.

AT THE CHURCHES

South Parish Church (Unitarian)

Rev. Alfred Gooding, minister emeritus; Rev. William Safford Jones, minister.

10.30 a. m. Public worship. The Sunday school, omitting its morning session in the chapel on Court street, will unite with the congregation in the church on State street in the Children's Day service. Baptism of children. The minister will give a sermon story on "The Gardener of Galilee." All welcome.

The choir will sing the following music:

Processional Hymn, "With Happy Voices Ringing"
Anthem, "Father, Like a Shepherd Lead Us"
Soprano solo, "Suffer Little Children to Come Unto Me" Mrs. Scarborough.

First Church of Christ, Scientist

First National Bank Building Annex

Services: Sunday morning at 10.45 and Wednesday evening at 7.45. All are welcome. Subject God the Preserver of Man.

Sunday school at 11.50

A free reading room is maintained at the same address where all authorized Christian Science literature may be read or procured. Open to the public daily except Sundays and holidays from 2 to 5 p. m.

The Church of Christ (Universalist)

Pleasant St. and Junkins Ave.

Rev. Alfred J. Cardall, pastor, 35 Kent St.

Children's Day and Flower Sunday

10.00 a. m. Sunday school meets in preparation.

10.30 Morning service of church and school.

11.15 Christening and Baptism of children.

11.30 Sermonet by the pastor: "Lincoln and the Rosebuds."

Special music by the choir:
Voluntary "Barcorolli" (June) .... Tschaikowsky
Violin and Organ
Anthem, "Jubilate Deo".......... .... Dudley Buck
Solo, "Suffer Little Children to Come Unto Me" ....Horatio D. Hewitt
Mrs. Florence Hanscom Smith

The pastor's message is designed for the regular congregation, parents and the children guests of the morning.

The Sunday school scholars will be dismissed after the church service.

The public is cordially invited to this beautiful service.

First Methodist Episcopal Church

Rev. Edwin S. Tasker minister.

10 Morning prayer meeting.

10.30 Children's Day service. Members of the Sunday school are asked to meet in the vestry at 10.15 and march to the auditorium together. The service will consist of a program for children's Day, with the Baptism of a large number of children, and a brief sermon to the children on "The Road to the Golden Age." Potted plants will be distributed at the close of the service.

12.00 Sunday school session.

6.30 Epworth League meeting. Topic "The Christian Adventure."

7.30 Evening preaching service. The pastor will speak on "The Restoration of Men."

Advent Christian Church

Rev. J. Wm. Denton pastor.

10.30 a. m. Morning worship with preaching by the pastor.

12.00 m. Sunday school.

5.00 p. m. Junior Loyal Workers meeting.

7.15 p. m. Praise service followed by preaching by the pastor. The collection taken at this service will be given to the Chase Home for Children.

Prayer meetings Tuesday and Friday evenings at 7.30 p. m.

St. John's Church

Trinity Sunday, St. Barnabas Day.
Holy Eucharist 8 a. m.
Morning prayer and Litany 10.30 a. m.
Evensong and sermon 7.30 p. m.
Holy Communion Monday, Wednesday, Friday and Saturday 7.30 a. m., Tuesday 9.30 a. m.
Evensong Friday 7.30 p. m.

The Right Reverend Edward M. Parker, D. D., Bishop of the diocese, will preach Sunday evening and administer the rite of Confirmation.

South Eliot Methodist Church

Children's Day will be observed next Sunday morning at the Methodist Church, South Eliot. The pastor, Rev. George C. Smith will present as his theme, "The Eye Value of Child Life." Special music by the adult choir. The children will be given a stirring story, "How a Bricklayer Wrote a Great Book." The session of the Sunday school will follow the service. All Epworth League members invited at 6.45 p. m. The meeting will be led by Miss Alma Moore. In the evening a popular service will be held with special music. Subject of pastor's address, "How One Thing Can Be Everything."

Christ Church

Trinity Sunday

Services: Holy Eucharist 7.30 a. m. Procession, Holy Eucharist and Sermon 10.30 a. m. Sunday school, The Catechism, Men's Bible Class 12 m. Festal Evensong 7.30 p. m.

Music at 10.30 a. m.

Processional, Ancient of Days. Jeffreys
Music of the Mass............Loveday
Offertory, The God of Abraham Praise ....Dudley Buck
Processional, Holy, Holy, Holy. Dykes

Music at 7.30 p. m.

Processional, Ancient of Days. Jeffreys
Proper Psalter ....Gregorian
Magnificat .... Field
Anthem, The God of Abraham Praise ....Dudley Buck
Processional, Holy, Holy, Holy. Dykes

Court St. Christian Church

Children's Day Program

Organ Prelude
March
Song by the school
Prayer by the pastor
Scripture Reading led by Superintendent.
Regular church offering
Recitation, "Good Morning" — Sarah Leavitt
Recitation, "It Is Children's Day" — Frances Gay
Exercise, "Little Folks" — Charles Haley, Henry LaSage
Song by the Juniors, No. 12.
Recitation, "A Snappy Salute" — Curtis Ridge
Exercise, "If" — Margaret and Ruth Wilson
Song by Male Quartette — Robert Caswell, Kenneth Caswell, Lester Newell, Olbourn Ham.
Recitation, "Tit for Tat" — Ida Pettingell
Recitation, "A Recipe" — Lester Newell
Song by the Primary Class
Exercise, "Life's Garden" — Benjamin Gay, Francis Gay, William Dawson.
Recitation, "I'll Tell You Something" — Gerald Mitchell
Recitation, "A Problem Solved" — Olburn Ham
Recitation, "The Little Bird's Song" — June Dawson
Recitation, "The Song of the Day" — Betty Ham
Recitation, "Making Sunshine" — Helen Taylor
Recitation, "Give With a Cheerful Heart" — Vena Chute
Home Mission Offering
Sermonette to the Children — Pastor
Anthem by the choir
Recitation, "Sunshine and Roses" — Thelma Wilson
Recitation, "A Railroad Man" — Henry Hodgdon
Solo — Marjorie Pray
Recitation, "A Puzzle" — Benj. Gay
Recitation, "Putting Off" — Andrew Buckman
Recitation, "A Summer Rose" — Alice Ward
Recitation, "The Precious Secret" — Lillian Dawson
Recitation, "Good-bye to Children's Day" — Daisy Buchanan
Distribution of plants
Benediction — Pastor
12 m. Sunday school.
3.30 p. m. Junior Endeavor
5.30 p. m. Intermediate Endeavor
6.30 p. m. Christian Endeavor
7.30 Evening service. Theme: "A Needed Vacation."
Wednesday 7.30 p. m. Prayer meeting.

The Salvation Army.

There will be special meetings this week-end commencing Saturday night with a Free and Easy meeting at 8 o'clock. Sunday morning, Holiness meeting at 11; Sunday school at 2; Children's service, 3.30; Young People's meeting, 6; Salvation meeting at 7.30. The afternoon service will be in charge of Junior Sergeant Major Porter. All the children of the Sunday school will have part in this service. Special music and singing. All are invited.

Middle St. Baptist Church.

Rev. Isaac Higginbotham, Minister —10.30, Morning worship; special Children's Day program will be presented by the Sunday school; 12 m., the regular session of the Sunday school will be omitted on account of the special exercises; 3.30 p. m., the Junior Society meets in the Annex; 6.15, Intermediate C. E. Society in the Annex; 7.30, evening worship, a one-hour service preceded by a fifteen-minute organ recital beginning at 7.15.

North Congregational Church

Morning worship at half past ten o'clock. The order of worship will be appropriate to Children's Sunday, and will include the christening of children.

Vesper service in the church at half past seven o'clock.

Young People's meeting in the parish house at 6.40 p. m. Mr. Doolittle will speak.

The usual session of the Sunday school will be omitted on account of the children's day service.

FORD
USED CAR DEPT.

Ford Touring $225.00
Ford Ton Trucks, several to choose from.......... $175.00 to $350.00
Ford Light Delivery ....$175.00 to $300.00
Ford Runabouts ....$100.00 to $290.00
Ford Chassis $90.00

Brooks Motor Sales
Hanover Street (Foot of Pearl)
FORD CARS. LINCOLN CARS.

WOULD ENLARGE SCHOOL IN HARVARD

Cambridge, Mass.—A comprehensive plan for solving the critical housing problem of the Harvard Business School by lifting it bodily out of its present surroundings and erecting for it a new group of buildings within easy reach of the other Harvard departments is under consideration by officials of the university. Tentative plans have been made for raising the necessary funds, and it is hoped that the buildings may become a reality in the immediate future.

The new group would consist of a central building with administrative offices and classrooms, and from two to four dormitories for students. At present the Business School has its head quarters in University Hall, holds its classes mostly in improvised space such as the basement of Lawrence Hall and the basement of the Harvard Union, and is able to house less than a quarter of its students in dormitories. Wallace B. Donham, dean of the Business School, said today that to him the provision of dormitories for men studying business at Harvard is even more important than the securing of ampler classroom facilities, if the students are to get the most out of their two years of graduate work.

"The importance of dormitories in the life of a college is well understood," said Dean Donham, "but it is not generally recognized that they are as important to a graduate department such as the Business School. Our men live mostly in boarding houses and rooms in private houses, and have little chance for intellectual and social intercourse with one another. They would both enjoy and profit by opportunities to associate with other men of similar interests who have come to Harvard from as many as 150 different colleges to prepare for business careers, and they would feel more at home in the university and come to have a sense of loyalty to its traditions and aims such as is impossible today.

"I am so convinced of the importance of the whole matter that if we were offered the choice between the classrooms and the dormitories I personally should not hesitate a moment to choose the dormitories."

Several sites in Cambridge and its immediate vicinity have been considered for the projected group of buildings, suggested plans for which have been tentatively drawn by Harold Field Kellogg, a Boston architect. These plans call for several colonial buildings, with simple red brick walls and stone or wood trim, the style depending for effect more on its proportion than on its ornamentation. In fact the whole group would be co-ordinated in scale, material and design with the Freshman Halls and the older dormitories in the college yard.

The buildings would fall into two distinct groups, one for classrooms, laboratories and administration, and the other for dormitories with dining halls and common rooms. The dormitory group would be laid out for 500 students at first, to be doubled as the school increased in size, whereas the administration group would be adequate for 1000 men.

It is felt at Harvard that the project of moving the Business School to such new quarters would relieve in large degree the pressure upon the present accommodations of the college, Graduate School and other departments.

Mrs. C. M. Gardner of Pleasant street is visiting in Newton Junction.

Automobile Insurance
Fire, Theft, Personal Liability, Property Damage, and Collision.
John Sise & Co.
3 Market St.
Portsmouth, N. H.

REINEWALD'S MUSIC SCHOOL
Teaches
VIOLIN, CORNET, MANDOLIN, TROMBONE AND TENOR BANJO.
Holton and Conn Band instruments; Gibson Mandolins and Banjos.
Few Bargains in Second-Hand Instruments.
Teacher of Non-Pressure Method for Band Instruments.
R. L. REINEWALD
Ex-Bandmaster U. S. Navy,
Studio 10 Gates St.

Call the Ad-Taker
TELEPHONES 37 and 38

Want Ads of All Kinds
For Sale To Let
Lost and Found
Miscellaneous
Herald Ads. "Do the Trick"

WANTED

WANTED—Agents. Canvassers make $5 to $15 daily. New, exceptionally useful, necessary article; every home buys several. Pocket sample. "Factory," 509 Pine, Elizabethport, N. J. 1t j10

WANTED—Reliable men to sell trees, shrubs, plants. Big demand. Steady work, weekly pay. Write now and get started. Guaranty Nursery Co., Rochester, N. Y. 1t j10

WANTED—Paint Salesmen. Manufacturer desires representatives to handle high grade paint and roof coating line. Liberal proposition to salesman or dealer. Protected territories. The Robertson Paint & Varnish Co., Cleveland, Ohio. 1t j10

WANTED—Agents. Cigar stands, restaurants, confectioners all buy our whirlwind trade stimulator. $75 commission weekly. Pocket sample. Catalog, sales plans free. Peoria Novelty Co., Peoria, Ill. 1t j10

WANTED—Men. $3.00 an hour. Newest kitchen tool. Every woman uses 20 times daily. Easy seller. Big profits. Sample free. Thomas Mfg. Co. 3005 Drew, Dayton, Ohio. 1t j10

WANTED—Women experienced on infants hand crocheted and knitted sacques and bootees. Contractors having workers preferred. Reamus Knitwear Corp., 21 East 21st St., New York. 1t j10

WANTED—Table girl at Hotel Sugrue, Kittery. Must call in person. 1w j6

WANTED—Light horse and wagon for sale. J. Koutchklon, 30 Brewster St. 1w j10

WANTED—Tenement of 5 or 6 rooms with improvements. Central location. State terms and description. Write R. J. Herald. 1w j10

WANTED—Young woman by day for season, at Rye Beach to assist in general housework. Phone 20-1, Rye Beach. 1w j8

WANTED—Young colored woman would like Domestic Nursing or day work at beaches. Mrs. Nellon, 83 Russell St. 1w j8

WANTED—Agents. Big opportunity. 200 percent profit; great demand for our Gasaver for gas ranges; guaranteed to reduce gas bills 20 percent; fast seller; every housewife buys. Manufacturer, 11 Park Row, New York. 1t j10

WANTED—A young lady working her way through school, wishes a situation during the summer, preferably the care of children. Very fond of children and the best of care can be expected. Will go anywhere. Unexcelled references. Address Children, Herald Office. 1w j9

WANTED—Earn $5 to $10 day gathering evergreens, roots and herbs in the fields and roadside; book and prices free. Botanical 643 West Haven, Conn. 1t j10

WANTED—How to secure an interest in one hundred wells drilling for oil. Risk eliminated. Seventy-five percent of investment guaranteed. Write Tom M. Davis, Oil Man and Banker, Dallas, Tex. 1t j10

WANTED—Man or woman. $10 weekly full time. $1.00 an hour spare time, selling guaranteed hosiery to wearer. Experience unnecessary. International Mills, Norristown, Pa. 1t j10

WANTED—Salesman with car. Cord and Fabric tires at prices below competitors. $150.00 and expenses. Hydro-Vulcan Tire Company, 1104 S. Michigan Ave., Chicago, Illinois. 1t j10

WANTED—Boys and girls to work after school, also men and women. Apply Room 11, 16 Pleasant St. 1 to 6. 1w j9

WANTED—Situation by a man with good habits, trustworthy, willing to make himself generally useful, twenty years experience as grocery clerk. Would accept position in any business inside or out where strict attention to business would be appreciated. Best of references. Address P. A. A. M. Herald Office. 1w j8

WANTED—Two nicely furnished rooms in good location for four adults. Please state terms. Address J. H. R. Herald Office. 1w j7

WANTED—Position as chauffeur for private family. Long experience. Can furnish good references. Write D. the Herald. 1w j7

WANTED—Waitress. Apply Royal Restaurant. 1w j7

WANTED—Managing salesman with auto to cover Portsmouth and vicinity. Old reliable concern with a well established business and reputation. Good paying proposition with steady employment. References required. Apply 22 Congress St., Portsmouth. 1w j7

WANTED—Second hand baby stroller in good condition. Hopkins, phone 244-M. 1w j6

WANTED—General all round house girl. Apply 35 Middle Road. Phone 530.

WANTED—A chance to do housework by the hour, about 6 hrs. a day preferred. Address J. W. Herald Office. 1w j5

WANTED—Position as baker's helper. Experienced in pastry. Address H. E. D. Herald Office. 1w j5

WANTED—A tennis racket restringer. Write Box 505 this office, giving experience. 1w j5

WANTED—Painting and paper hanging. Willis P. Gray, 339 Wibird St. Phone 807-J. tf m8

WANTED—Medium house, good repair on road to Boston. State rent, etc. first letter to M. G. care Herald. tf a25

WANTED—Mirrors resilvered as good as new. Also made to order. W. B. Negus Inquire at shop at 53 Penhallow St. tf a7

WANTED—Antique furniture of all kinds. Hooked rugs. Highest cash prices. Coleman's, 217 Market street. Tel. 1015-W.

TO LET

TO LET—Two furnished rooms in new house in best location in city. All modern improvements. Tel. 161-W. tf j1

TO LET—One tenement light housekeeping, three rooms, kitchen, dining room, bedroom, electric lights, cook stove and a gas stove. Reasonable price. 9 Washington St. 1w j5

TO LET—Furnished apartment third floor at 252 Middle street. tf j5

TO LET—2 furnished rooms with all conveniences for housekeeping in good location, near navy yard. Apply at Sugrue's, or address H. E. W., Box 73, Kittery. 1w j10

TO LET—1 room tenement. Apply 193 Marcy St. tf j10

TO LET—Front offices on Congress St. Franklin block will be vacant July 1st. Apply Paras Bros. tf m25

TO LET—One large nicely furnished room, suitable for two gentlemen or man and wife. 322 State St. m19

TO LET—Tenement at 6 1-2 Woodbury Ave. Apply 1007 Islington street, near Button Shop ground. tf a4

TO LET—3 and 4 room tenements, all improvements. Apply Cut Price Auto Supply Store, 65 Vaughan St. tf d15

TO LET—Furnished apartment for light housekeeping, modern improvements, good location. Apply 98 Summer street. tf m23

TO LET—A tenement at 151 Congress St., twelve rooms, in good repair and all modern improvements. Apply at 65 Daniel St. or telephone 336-W. tf m10

TO LET—Kitchenette, hot and cold water, enameled sink, gas range, electric lights, all modern improvements. 147 State St. tf m1

TO LET—9 room tenement 587 Islington St. with gas and bath. Tel. 642-Y after 7 p. m. James Byrne, Lois St. tf a4

TO LET—Partly furnished house. Very attractive, porch and garden. Reasonable terms to desirable party. Apply 124 State St. 1w j8

TO LET—Furnished 2 room apartment all improvements, large shaded garden, nice place for a child. 188 Union St. Tele. 1218-W. tf j1

TO LET—Small apartment, Exchange Block, Pleasant St. Apply F. C. Remick, 11 Congress St. or 102 Orchard St. 1w j8

TO LET—2 rooms on first floor, bath, electric lights, one $2.50, one $3.00 per week. Large enough for man and wife if preferred. Call 19 Hill St. Mrs. H. D. Oliver or 69 Vaughan St. 1w j8

TO LET—Furnished rooms and kitchenette for light housekeeping, bath and gas. Apply 127 Hanover street.

TO LET—Furnished single rooms and kitchenette apartments at the Marcy House, 283 Pleasant St.

TO LET—Tenements furnished or unfurnished. Apply to Peter Pantelakos, 530 Cutts St. Tel. 1592-Y. tf m21

TO LET—Store at corner of Bow and Ceres Sts. For particulars see Mill Remnant Store, Cor. Bow and Ceres Sts. tf a26

THE TOSCAN, 134 Middle St. Apartments of 1, 2, 3 rooms, all improvements. Fine location. tf n10

TO LET—3 rooms for light housekeeping. Also 2 rooms for light housekeeping with improvements and steam heat. Apply 33 School street. tf f11

TO LET—Suitable place for plumber shop, paint shop or any several manufacturing plants. Inquire at this office.

TO LET—3 room flat for light housekeeping, all improvements. Apply at 148 State St. tf a12

TO LET—No. 132 State St., comfortably furnished rooms, large, sunny, neat and attractive. Continuous hot and cold water, centrally located. Tel. 599-Y.

TO LET—Will open Feb. 21 apartment house, light housekeeping suites and single rooms, clean, sunny and attractive. Heat, bath and janitor service. Inquire Mrs. Sandford, 129 State St. tf f21

TO LET—Furnished modern house. Address C. J. Herald Office. tf m27

TO LET—Large building 25x80 suitable for any kind of business. Apply 117 Maplewood Ave. 1w j9

TO LET—Upstairs furnished flat of 5 rooms. All conveniences. Address 63 Cabot St. 1w j9

TO LET—6 room tenement 677 Islington street, and 9 room tenement at 687 Islington St. Gas and bath. Tele. 642-Y. tf j9

TO LET—6 room house, 85 Melbourne St. Tel. 150. tf j6

TO LET—Desirable apartment modern in every way. 171 Middle St. 1w j7

TO LET—3 rooms and bath, modern improvements. Call 193 Marcy St. Tel. 1096-J. 1w j7

TO LET—6 or 8 rooms either furnished or unfurnished. All improvements. Apply 407 Market St. 1w j5

TO LET—Garage suitable for any car. For particulars call at 77 Burkitt St. 1w j5

FOR RENT

HOUSES
Four, five and six rooms, with all improvements. $18 Per Month Up.
The Atlantic Heights Co.
Tel. 85.

FOR RENT

By the month or season, furnished 4 room camp with running water. Located on pond at Milton, N. H. Boat with camp. Address F. H. Williams, 51 Savin Hill Ave., Dorchester, Mass. Tel. Dorchester 6345-M. 2w j5

FOR RENT—5 room flat in pleasant location. All improvements. $20 per month. Caswell Agency, 9 Congress St. tf m16

FOR RENT—Storage room. Call 1592-W. tf a4

FOR SALE

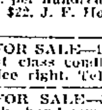

FOR SALE—Quality Baby Chicks from pure bred S. C. R. I. Red stock. $20.00 per 100. State tested for white diarrhia. Tel. Raymond A. McCabe, Kittery Depot, Maine. tf a20

FOR SALE—Day old R. I. Red chicks $16. per hundred, week old $19; two weeks old $22. J. F. Hoyt, Newington. Tel. 362-2. 1w j10

FOR SALE—1 Detroit Jewell gas range first class condition, been used 3 weeks. Price right. Tel. 316. 1w j7

FOR SALE—50 gallon kerosene metal tank, hand pump attachment. Price low. 11 Jefferson St. 1w j9

FOR SALE—One new milch cow and calf. Inquire Advill Spinney after 1.15 p. m. So. Eliot, Me. 1w j9

FOR SALE—Used Oakland 5 passenger car. South St. Service Station. S. S. Wendall. 1w j9

FOR SALE—Baby carriage, newly painted. 1 iron couch and mattress. 1 kitchen table and chair. 14 Jefferson St. 1w j8

FOR SALE—Two ice chests, 2 pair computing scales, 1 hamburg grinder and motor, 1 meat block and meat bench, 1 long counter. Apply C. A. Bridges, Kittery. Phone 1151. tf j0

FOR SALE—New Fordson Tractor with double disc harrow at a reduction in price. Apply to Earle Coleman, phone 202-25, Newington. 1w j5

FOR SALE—Shoe repairing business. All kinds shoe machinery. Ten year lease $18.00 per mo. Apply Navy Shoe Repair Shop, 136 Penhallow St. 2w m23

RAND'S
U. S. Rainster, Police Rain Coats, Rubber Coats for Boys.
Sweaters of all kinds. Athletic Underwear. Light Weight Union Suits, B. V. D. Underwear. Silk and Cotton Hose for gents. Ladies' Silk Hose and Low Cut Shoes.
Navy and Army Shoes for men.
Boys' Shoes, all sizes.
Keds of all kinds, boys and men.
U. S. Army Blankets. U. S. Army Cots.
Submarine Suits.
Overalls and Khaki Pants.
Khaki and Chambray Shirts.
Cord and Fabric Tires.
CAPT. RAND
5 Ladd St. Tel. 311-W.
BRANCH STORE, PARSON BLOCK, YORK BEACH, MAINE

FOR SALE

FOR SALE—1920 Hup automobile in good condition at reasonable price. Phone 295-J. 1w j10

FOR SALE—Beagles, Fox Hounds, Setters, Pointers, Coon Dogs, St. Bernards, Collies, Boston Bulls, Irish Terriers, Bull and Fox Terriers, Spaniels, Poodles, Coatesville Stock Co., Coatesville, Pa. 1t j10

FOR SALE—$1500.00. $500 down, the rest in rent. 6 room house and garage, 4 acres land at York Beach on the banks of Cape Neddick river, a good place for chicken farm. Come and see it Sunday or Memorial Day. John S. Young, Real Estate, York Beach, Maine. tf m27

FOR SALE—At Belle Isle, one small open buggy, 1 depot wagon, 1 double sleigh, quantity of insulated wire. Knocked down bushel boxes for fruit. Small furniture, riding sadle, 6 new cider barrels, 1 large plow, 12 large tents, 1 Ford truck, 1 Peerless runabout, heavy plank and other material. All can be seen at Belle Isle. tf m13

FOR SALE—One five-piece Morhair parlor set, cherry finish. Tel. 919-M. 21 Burkitt St. 3t j8

FOR SALE—Fumed built oak dining room set, 5 pieces, tea wagon, vacuum cleaner, sewing machine, 6 ft. mahogany finished divan, large bed room rug, mirror, library table. Apply 228 Willard Ave. Thursday and Friday. Also in storage suitable furniture for beach cottage. Apply as above. 3t j8

FOR SALE—5 passenger Overland touring car. Miller tires, new batteries, all in good condition. Can be seen Sunday at Locke's Cove, Kittery. Phone 1125-W. 3t j8

FOR SALE—Magee range with water front, Blue flame (2 burner) oil stove, one drop head sewing machine, library set (4 pieces) mahogany finish, refrigerators, (different sizes) and all kinds of second hand furniture. Apply 30 Atkinson St. 2w j8

FOR SALE—12 room house on Government St. Kittery, for 2 tenements or boarding house, with a good cellar. 7 minutes from navy yard, $3000, George F. Hayes, Kittery, Me. tf m2

FOR SALE—Double tenement of 9 rooms in good condition. Income $30.00 per month. Owner will take mortgage from purchaser for large portion. Owner desires to sell because leaving city. Inquire 193 Marcy St. tf a14

FOR SALE—Restaurant in good location, up to date equipment. Will be sold cheap. Caswell Agency, 9 Congress St. tf m13

FOR SALE—Small cottage in Rye near beach, or will rent furnished for the summer. Modern improvements. Write K. A. M. this office. tf m17

FOR SALE—Packard touring car, Dodge touring car and Ford Sedan, all in good condition. Price low. Phone York 11. 1w m11

FOR SALE—House lots, Park St. Wibird St, Fine neighborhood. Inquire this office.

FOR SALE—9 room house, large barn, hen coop, 3 1-2 acres of land. Sale price $6,500. For further particulars 212 Woodbury Ave., or 136 Penhallow St. 2w m25

FOR SALE—New cottage at Hampton Beach. Inquire of J. H. Page, clam man. tf m5

FOR SALE—All kinds of used furniture. We also buy furniture, cook stoves, gas ranges, refrigerators and pay the highest prices for the same. Charles R. Quinn, Auctioneer, 55 High St. 1m m23

FOR SALE—In New Castle, house and land known as the John Hall place, fronting on the Piscataqua at Becker's Point. House has 6 rooms, unfinished attic, sleeping porch, bath, 2 large fireplaces, 8 foot piazza on two sides. Apply to Joseph A. Rand, Andover, Mass. tf m5

FOR SALE—Small motor. Inquire at Herald Office.

FOR SALE—Rhode Island Red eggs for hatching from hens that have laid eggs as follows: From 60 pullets and 28 one year old hens, 3332 eggs between Oct. 1 and December 31st. The stock is good size and fine color. $1.00 for 13 eggs. Irving Davis, South Eliot, Me. Tel. 855-J. tf f14

FOR SALE—Toulouse geese, also eggs from same. 1 Emden gander and 1 cross breed gander, light Brahma eggs. Tele. Portsmouth 1078-W. tf a4

FOR SALE—Small metal furnace, gas or oil heater. Inquire Herald Office.

LOST

LOST—On road between Portsmouth and North Berwick via Dover, Cole 8 tire carrier and 2 tires locked together mounted on rims, size 31x5 and fitted to 32x4 1-2 rims, carrier broken. Finder phone 1459-W. Reward offered, Ira M. St. Clair, Portsmouth. 1w j10

LOST—Between Portsmouth and Dover Toll Bridge, Thursday, June 8th, a fur neck piece, consisting of two stone martens. Finder please return to 18 King St., Rochester, N. H. Reward. 6t j10

LOST—Thursday morning, an old fashioned gold pin, valued for associations. Reward if returned to Herald Office. 1w j8

LOST—Pair gray silk hose. Finder return to this office. 3t j8

MISCELLANEOUS

G. J. FRISBEE contractor, house painting, paper hanging, whitening and interior work. Address 32 Pickering St. Phone 1017-1 1m j7

ELECTROLYSIST

Abbie Caswell guarantees a safe and permanent cure for the blemish of superfluous hair. 15 years experience. 34 Market St., Portsmouth, N. H. With E. G. Knitt. Tele. 821-M. 1w j10

STUDY HUMAN NATURE, know people, develop Personal Magnetism, make more money. Free booklet "Personal Powers" tells how. Progress League, Z-31 Union Square, New York. 1t j10

MADAME HILLIS, Psychic Reader, 59 Court St. Phone 1310.

LAST DAYS OF PARKER POST, G. A. R. OF KITTERY

Organize in 1883 With Charter List of 14; Largest Membership 137.

Kittery people, especially the older residents regret the passing out of the E. G. Parker Post, No. 1, Grand Army of the Republic. Next week the charter will be surrendered to the State Department during the encampment at Bangor.

The Parker Post was organized in 1883 with a charter list of 14 men, who up to that time were members of Storer Post, No.1 of Portsmouth. The organization grew rapidly in membership and at one time the ranks included 137. The roll included veterans from Eliot, York, South Berwick and other nearby towns. It was considered at one time to be the largest post of any small town in the state. The first commander was Charles Chickering and the last Isaac H. M. Pray. At present the membership is 12 and owing to the fact that only half of that number, or less are able to attend meetings, it was decided to give up the charter.

Many of the post held distinguished war records in both army and navy and for years after the organization was formed, it paraded and took part in the Memorial Day Exercises, in Portsmouth.

WANT BUILDING COMMISSION FOR THIS CITY

For years those who recognize the need for greater care in building construction in Portsmouth hav endeavored to modernize the building regulations of the city. The Chamber of Commerce has a committee on this subject and has recommended that a commission be named by the mayor and city council to be composed of the Superintendent of Public Works, the chief of the fire department, and a third person to be named by the city council, to take up the question of suitable building regulations and their enforcement. It is felt that in this way much can be done to meet the housing needs at a moderate expenditure.

CHRISTIAN ENDEAVOR MEETING AT COURT STREET CHURCH

Thursday evening a Christian Endeavor rally was held at the Court Street Christian church, H. B. Rogers, state Christian Endeavor field worker and Leland Belgham were the speakers. The meeting was in the nature of a conference and problems were discussed. Special reference was made to the missionary programs. Miss Marjorie Pray pleasingly rendered a vocal solo at the meeting.

MANY FROM HERE ATTEND BIG FROLIC AT ROCHESTER

There were a good number from this city in Rochester on Friday to attend the annual outing of the Knights of Birmingham, which is the Shrine lodge of the Blue Lodge. There was a parade, followed by work and a banquet in the evening with one of those Birmingham entertainments.

NEW HOURS FOR MASSES AT CATHOLIC CHURCH

Rev. D. Alexander Sullivan, P. R., of the Church of the Immaculate Conception has announced that beginning Sunday, June 11, the masses on Sunday will be at 6.30, 7.45, 9 and 10.30. These hours will be for the summer months.

HOT SPELL CREATES NEW RECORD FRIDAY

Friday topped the hot wave with a temperature which reached the maximum of 97 in the shade during the early afternoon hours. A shower passed over during the afternoon but it was not heavy enough to make a great deal of impression on the heat.

The weather was so warm that Superintendent Shayton gave orders to close the schools on Friday afternoon and the high school was dismissed at noon. The heat had gotten into the school buildings and for the past two days it had been very warm in the rooms.

No heat prostrations were reported but there were some affected in a slight way. Friday night the temperature dropped when the wind got out to the southeast and at the beaches it was reported as cool.

DON'T LEAVE TOWN

Without first telephoning 37 and have The Herald follow you. It will be a daily letter from home. The Herald for News.

REV. J. W. DENTON HELD SEVERAL PASTORATES

First Student to Graduate From N. E. School of Theology to Ministry.

Rev. J. William Denton, who has accepted the pastorate of the Advent Christian church is a native of Holyoke, Mass.

He began special training for the ministry at the age of 22 at the New England School of Theology then known as the Boston Bible School,and was the first student to graduate from that school and enter the ministry.

He has held pastorates at Attleboro, Mass., Vernon, Vt., Littleton, N. H., Plainville and New Haven, Conn.,from thence to Portsmouth, N. H. Other positions of importance in the denomination held by him at the present time are: President of the General Eastern Young Peoples' Society of Loyal Workers, Eastern Vice President of the Advent Christian General Conference of America, and Vice President of the Connecticut & Western Massachusetts Advent Christian Conference.

REV. J. WILLIAM DENTON
New Pastor Advent Christian Church

It is due to Mr. Denton's father's health that he is unable to take up his complete pastoral duties here at the present time, although he accepted the pastorate of this church commencing June 1st. He will nevertheless try to fill the pulpit himself on Sundays.

His first sermon on Sunday last was very impressive and he received a most hearty welcome from the congregation.

STATE GOLF ASSO. POSTPONE MEETING

The annual meeting of the New Hampshire Golf Association called for Friday at Manchester was postponed until July 28 at Nashua as there was no quorum. The new by-laws call for delegates from six clubs for a quorum and there were only five present. The only matter to be brought up was the election of officers and as it was a re-election of the present officers, it could be put over. At the meeting in Nashua which will proceed a supper and entertainment, it is expected that the largest gathering of state golfers ever brought together will be present.

ELKS PLANNING FOR FLAG DAY EXERCISES

The Portsmouth Lodge of Elks will observe Flag Day on June 14 with exercises at the home on Pleasant street. Chaplain Finn, U. S. N., will deliver the address and Charles Amhoff is to give a short account of the history of the Flag. Flag day exercises are held in every Elks lodge on that date. The various patriotic organizations of this city have been invited to attend.

Local Dashes

The big Wentworth is about ready to open

The past week showed a slump in auto travel

Coal and wood of all kinds for sale. Phone J. Regan, 562-W.

The auto traffic matter is a topic of conversation.

Silver, nickel and copper plating. 23 Myrtle Ave. Tel. 1336-J. 1m m9

Hard and soft wood, pine limbs. Francis P. Clair, Cate St. Tel. 1507.

The work of putting the state roads in safe condition is moving slowly.

Monuments, gravestones. J. H. Dowd Co. C. F Dowd Mgr. Tel. 1647-M. 9 Market street.

One speeder was arrested on Lafayette road on Friday evening by Traffic Officer Hewitt.

Byrns Prest-O-Lite Battery Station rear postoffice. Expert electrical service. Repairs to all batteries. tf j8

C. GRAY
FOR COAL
PHONES 50—1700

Everything must be off the bridge approach by tonight and anything left by the contractors who have been removing the buildings, will become part of the fill.

FOR SALE—1 late model Maxwell Sedan, four doors, refinished, bargain. Several used Ford trucks at low prices. Sinclair Garage. 2t j9

Have your Heater cleaned out and varnished (anti rust) this work done now will save your heater. Charles W. Taylor, sole agent for the Crawford furnaces. No. 2 Richmond St., off Pleasant. 12t j8

There are indications of an exceptionally big strawberry crop in this immediate vicinity and they may get down to a price where the housewife can preserve a few quarts as the days of yore.

Last payment of Vacation Club due week of June 12th. All payments must be made on or before the 17th. New Vacation Club now open for membership. Piscataqua Savings Bank. tf j6

The state is building a section of the road near Epping in a substantial manner with crushed stone and tarvia top. The cross state road is now in pretty fair condition and all but a small place oiled.

We specialize on Automobile Insurance. Agents for the Aetna Casualty and Surety Co. of Hartford, Conn. Prompt service. Caswell Agency, 9 Congress St. tf j22

The only cause for opposition to the re-election of Senator Frederick Hale of Maine by the outs, is that he is a bachelor. This should make votes for him in many quarters, those who are married and wish they were not and those who never want to get married.

The Portsmouth Creamery now make daily deliveries to Odiorne's Point and Wallis Sands of milk, cream, butter, buttermilk and eggs. Also famous Guernsey milk from the Sunshine Farm Dairy of North Hampton. Tel. 1316. 160 Bow St. tf m13

The Sells-Floto circus showed in Manchester on Friday and it made a very good impression in that city.

Wednesday will be Flag Day and everybody who owns a flag should see that it is in service on that date. A flag-bedecked city on a day such as Flag Day is a good object lesson to the untutored and the young.

SUMMER SCHOOL OF SINGING

Mme. Mary Lucas of Boston has her Summer School of Singing at the "Ole Summer School of Singing, June to October, at the "Ole Bull house," South Eliot, Maine.

Voice placing and quality of tone a specialty.

Course for beginners, singers, and teachers. German, French, Italian and English.

Opportunity to appear in public when sufficiently advanced.

For particulars write to above address. j7-10

DID NOT OBJECT TO PORTER ST.

In the report of the hearing on proposed traffic laws, it was in error to state that Attorney Sullivan objected on behalf of McWilliams, as to parking on Porter St. Mr. McWilliams made no objection to that.

TWO FINE HOT WEATHER PICTURES AT PIERCE HALL

The two sparkling comedy dramas will make one forget the torrid weather. Come up where you can feel the breeze. Pictures 16c. See ad.

'PHONE LOUISA'S, 1730

For Scientific treatment of scalp, hair and nails, massage, hair dressing, marcello and French waving.Vibratory and violet ray treatment. Glebe Building. Rooms 3-4. 1w m29

FUNERAL NOTICE

The funeral of William Weizel will be held from the Church of the Immaculate Conception Monday morning at 8.30. Kindly omit flowers.

NO GAME P. H. S. TODAY

Word was received from Concord this morning that owing to the rain there would be no game between the P. H. S. and C. H. S. It has been raining hard at the capitol city.

GIVEN A CHINA SHOWER.

Wednesday evening at the home of Miss Edna Sides, 151 Park street, a china shower was given in honor of Miss Dorothy Oldfield, whose wedding takes place this month. A dozen or more of her classmates and friends gathered and gave her a happy surprise. The dining room was tastily decorated appropriately for the occasion, the color scheme being pink and white. A large pink bell was suspended from the chandelier, covering completely the parcels which were piled on the table.

Miss Oldfield was requested to pull a cord which raised the bell and she was delighted with the result. She received many beautiful pieces of china and cut glass. Refreshments were then served, consisting of ice creame glace, assorted cakes and bon bons. After spending the remainder of the evening with music, etc., the guests departed, all wishing Miss Oldfield many happy days to come.

LOST MUSIC

When Danny Duggan danced here awhile back he lost some music specially marked for his dances. It may be left at Herald Office. 2t j10

CHATS WITH YOUR GAS MAN

No matter how much gas you burn, you cannot raise the temperature of water on your gas range above 212 degrees Fahrenheit, or boiling point. Therefore, once the pot starts to boil on the range, reduce the flame. This effects a saving.

Also remember that it takes no more gas to cook twelve potatoes than it does to cook six. Plan to have whole boiled or mashed potatoes the first day and creamed potatoes the second. Creamed potatoes are made from left-over cold boiled potatoes cut into cubes and reheated in a white sauce.

Again, plan your baking so as to get the most possible use out of the oven. When roasting a piece of meat, scrub, wipe dry and grease some potatoes. Place these in the oven on a pan and bake. When done, cut them in half lengthwise, scoop out the white portion and mix it with milk, butter and seasoning. Then pack it back into the shells, place in the broiler and toast until browned.

PORTSMOUTH GAS CO.

The biggest item for your Summer regalia is trousers of white flannel. Here's the fabric; thick enough to give you exclusiveness. Cut for comfort and tailored for style. Price—$7.50, $9.50. You can pay more, but why?

HENRY PEYSER & SON
Featuring "Stein-Bloch Smart Clothes"

Croquet Sets
PRYOR-DAVIS CO.
THE OLD HARDWARE SHOP
36 Market Street, Portsmouth, N. H.

Always Something New! — Trottier's Shoe Dept.
Seasonable Footwear
FOR WOMEN.

The heat wave tells a story of summer—and summer comfort means well fitted feet and cool footwear. While canvas, while buck and white kid are the wanted materials, and we are in condition today to meet the demand, an early selection is advisable. Moderate prices.

Summer Tennis (Converse made).
Summer Barefoots for Children.
Summer Play Shoes—$1.50 to $3.00.
Walk-Overs and Ralstons, $7, $8, $8.50, $9.
Dorothy Dodd Shoes, $5.00, $6.50, $7.50.

THE STORE WHERE LOOKING IS NO OBLIGATION TO BUY
TROTTIER'S
(Successor to N. H. Beane & Co.)
5 Congress Street. "ON THE SQUARE" 22 High Street.

WALL PAPER
40,000 Rolls in Stock.
600 Different Patterns to choose from.
It pays to buy where you get Service.
It pays to buy where you can get a Duplicate in case of shortage.
It pays to buy where you can return any surplus.
GRAY'S
Wall Paper and Paint Store
Daniel Street.

Self Hanging, Ventilating, Cool, Attractive, Durable, Healthful.
The Best Made.
Headquarters for Summer Furniture
Portsmouth Furniture Co.
THE MONEY-SAVING STORE
Cor. Deer & Vaughan Sts. Near B. & M. Depot

LINCOLN
Used Car Dept.
One Packard 4-Passenger Coupe, Judkins body, disc wheels, new cord tires and many extras—$2500.
Brooks Motor Sales
Hanover St. (Foot of Pearl)
Lincoln Cars. Ford Cars.

Des Roberts
VULCANIZING STATION
Famous Lee Tires
MASON TIRES
Guaranteed No Puncture.
SUPPLIES.
CHURCH ST. (Cor. Court St.)
Tel. 1016-M.

PORTSMOUTH PLATING WORKS
Bumpers (copper and nickel).....
Radiator Shells.....$1.50 to $4.00
Headlight Rings, per pr.....$4.00 to $8.00
Reflectors, per pr.....$1.50 to $2.50
Headlights, per pr.....$1.50 to $3.00
Satisfaction Guaranteed.
REAR 23 MYRTLE AVE. Tel. 1336-J.

For Sale
WILLARD AVE.—Nine-room house on corner lot, with bath, steam heat and electric lights. Price $5000.
373 LINCOLN AVE.—Eight-room house with furnace, bath and electric lights, large corner lot, excellent location. Price $5800.
Frank D. Butler
EXCLUSIVE AGENT
Real Estate and Insurance; Auctioneer
5 MARKET STREET.

HOTEL DENNIS
Dennis J. Kelliher, Prop.
SALISBURY BEACH, MASS.
Fire Proof. Steam Heat, Baths. Rooms by Day or Week. Ocean Front.
Southern Chicken Dinner
Served Daily.
$1.50
Grape Fruit Cocktail
Queen Olives Sweet Pickles
Creole Soup, aux Crutons
Chicken Halibut, Julienne Potatoes
Fried Spring Chicken a la Maryland
Corn Fritters, Cinnamon Sauce
Mashed Potatoes, String Beans
Vegetable Salad
Apple Pie
Cheese, Crackers
Tea Coffee Milk
Geo. A. Anderson, Dining Room Mgr

Business Men's Day Storage
$4.00 Per Month
Hislop VAUGHAN ST. Garage
OPEN DAY AND NIGHT
GASOLINE 28c.